DIXON EVENING TELEGRAPH

EIGHTY-FIFTH YEAR Number 13. Telephones 4 and 5 DIXON, ILLINOIS, WEDNESDAY, JANUARY 16, 1935 PRICE FIVE CENTS

BANK ROBBERS KILL TWO IN LASALLE CO. TODAY

THREE KIDNAP SUSPECTS DIE IN GUN FIGHT

Members Blackburn Gang, St. Paul, Surrounded in South

BULLETIN

(Copyright, 1935, by The Associated Press.)

Oklawaha, Fla., Jan. 16—(AP)—Fred Barker, long sought for the kidnaping of Edward G. Bremer, wealthy St. Paul, banker, and his mother, "Ma" Barker, were shot to death today by department of justice agents after a withering, six hour machine gun battle.

Just after the furious battle ended, the Federal agents said two men and a woman had been killed, but a later check disclosed that only the Barkers were slain. Apparently, they were the only occupants of the house.

(Copyright, 1935 by The Associated Press)

Oklawaha, Fla., Jan. 16—(AP)—Fred Barker, his mother, "Ma" Barker, and a man believed to be Alvin Karpis, long sought in connection with the kidnaping of Edward G. Bremer, wealthy St. Paul banker, were shot and killed by Department of Justice agents here today in a withering, six-hour machine gun battle.

After a blazing battle with machine guns the agents resorted to tear gas. Two men immediately made a break from the barricaded house and were promptly mowed down by the withering fire of the Federal men.

It was not immediately stated how many had surrendered.

The agents suffered no known casualties.

For nearly six hours the battle raged.

Of Blackburn Gang

To queries an agent replied the nobsters were "members of the Blackburn gang" sought in connection with the Bremer kidnaping.

The firing started about 7 A. M. when the agents surrounded the beautiful summer house of Carson Bradford, president of the Biscayne Kennel Club at Miami, who had rented it two months ago to a man who gave his name as T. C. Blackburn.

The barricaded group answered with machine gun fire and shot guns.

Residents Withdraw

Residents of the community withdrew to a safe distance.

Shortly after noon one of the officers made a call to an Orlando undertaker:

"Bring the wagon, we have two dead men for you."

They continued to fire their machine guns and tear gas into the house.

The gangsters barricaded themselves in a fine summer home on the bank of Lake Weir which they had rented two months ago.

All Found Dead

About 6:45 A. M. fifteen agents surrounded the place and ordered the occupants to surrender.

There was a blaze of fire from a machine gun in answer. The agents retired, set up their own machine guns and replied. The battle continued, except for occasional lulls, until 11 A. M. the agents resorted to tear gas.

A Negro cook employed in the house was sent inside by the agents.

In a moment he returned with the news:

"They are all dead."

Immediately a coroner's inquest was called and the agents kept out all except eye-witnesses.

The dead woman was about 60 and the men between 30 and 35.

Told Graphic Story

Mrs. H. E. Westberry, who has a summer cottage across the street from that occupied by the gangsters, told a graphic story of narrowly escaping death in the exchange of blazing machine guns.

Her home was directly in the line of fire from where the bandits had set up a machine gun. A number of bullets tore through it and she was forced to hide in the bathroom.

As the battle waxed more furious she decided to make a break for safety. She dashed out of the back door and heard what she believed to be a command from a Department of Justice agent to halt. She kept going.

Several shots fanned her head, she declared, as she kept putting distance between herself and the battle.

The agents fired 1,500 rounds of ammunition into the house.

AFTER ONE YEAR

Washington, Jan. 16—(AP)—The Department of Justice identified those killed today by federal agents in a machine gun battle at Oklawaha, Fla., as the outlaw, Fred Barker, and his mother, known as "Ma."

Both were wanted for the abduction of Edward G. Bremer, St. Paul banker, a year ago tomorrow.

When "Ma" Barker fell, the department said, she was holding a

(Continued on Page Two)

U. S. ADHERENCE TO WORLD COURT URGED BY F. D. R.

Sent Brief Message to Congress Today Asking Confirmation

Washington, Jan. 16.—(AP)— In the interests of "world peace" President Roosevelt today asked the senate in a special message to ratify American adherence to the World Court.

The brief presidential messsage also urged that ratification "be given in such form as not to defeat or to delay the objective of adherence."

This was interpreted in senatorial circles as representing opposition to any new reservations.

Roosevelt asserted that for years both Republicans and Democrats in party platform had favored adherence.

"The sovereignty of the United States," he said, "will be in no way diminished or jeopardized by such action. At this period in international relationships, when every act is of moment to the future of world peace, the United States has an opportunity once more to throw its weight into the scale in favor of peace."

The protocol for adherence to the court was before the senate as the message arrived from the White House. Senator Robinson, the Democratic leader, opened debate for proponents of adherence yesterday. Senators Johnson (R-Calif.) and Borah (R-Idaho) were leaders of the opposition.

3,000 JEWS SEEK CHANCE TO LEAVE SAAR AFTER VOTE

Are Being Boycotted by Victorious Nazis; Advised to Remain

BY MELVIN K. WHITELEATHER
Copyright, 1935,
By The Associated Press

Saarbruecken, Saar Basin Territory, Jan. 16—Three thousand Jews are anxious to leave the Saar, leading Jewish residents said today, as Saarlanders continued a noisy celebration over their decision to join Naze Germany.

The holiday spirit of "liberation day" still gripped Saarbruecken. Groups of shouting and singing Nazis thronged the streets.

Police lorries occasionally passed by, strens shrilling, but officials reported conditions were orderly.

Spokesmen for the Jews said: "We do not know which way to turn."

Jews Boycotted

Jewish business men said they were being boycotted and their children in school had already reported they felt their playmates were "shunning them."

Two hundred Hebrews who were active in the anti-Nazi campaign are likely to be the first to emigrate. A general movement is not expected for some weeks, but preparations already are being made and some already have gone.

Jews constitute a very small proportion of the population, approximately 1-2 of 1 per cent of the Saar's 800,000 residents. Many of them are merchants. Berlin has agreed with Rome, it is understood, not to apply the Nazi Aryan clause until after a lapse of 12 months.

Advised to Remain

Jews were advised to remain in the Saar by Bruno Weil, famous international lawyer and leader of the German Jewish organization. Weil, a former Saarlander, who came here from Berlin to vote, told them to stay "in the fatherland and see the battle through."

Some 30 persons, most of them Communists, were reported under arrest as Nazis virtually took control of the territory.

The Saar does not formally pass into Germany's hands until turned over by the League of Nations.

MEETING CANCELLED

Geneva, Jan. 16—(AP)—A meeting of the council of the League of Nations today to proclaim annexation of the Saar basin territory to Germany was suddenly cancelled.

Officials gave as a reason for the postponement the fact that the Saar committee was unable to agree on the text of the resolution which will formally return the Saar to the Reich.

The meeting, it was said, probably will be held tomorrow but no definite time has been set.

When the league's plebiscite commission arrived from Saarbruecken with the ballots a crowd gave Miss Sarah Wambaugh of Cambridge, Mass., a member, special acclaim.

Ballots Guarded

The commission came into Geneva on a special train, traveling in the same car which contained the official results of the plebiscite. The public was not allowed on the platform.

The plebiscite was a great victory for the League of Nations, which directed the voting with perfect neutrailty," the American woman said.

The commission will make a formal report to the council. The ballots may be burned at a paper factory at Versiox, near Geneva, or may be remade into paper which possibly would be sold to Germany.

STATE HASTENS TO CLOSE CASE IN FLEMINGTON

Defense Claims Fisch Offered to Dispose of "Hot" Money

By WILLIAM A. KINNEY
(Copyright, 1935, by The Associated Press)

Flemington, N. J., Jan. 16—(AP)—As the state hastened to wind up its evidence that Bruno Richard Hauptmann wrote the Lindbergh ransom notes, the defense countered today with a disclosure that it has a witness to testify Isador Fisch attempted to sell him the "hot money."

Henry Kress, private investigator for the defense, said two other men were involved in the attempted transfer of the Lindbergh ransom wealth, and that he believes the prospective witness, Gustav Lukatis of New York, holds "the key to the solution of the crime."

Kress said Lukatis came to his office after Hauptmann's arrest and asserted:

"My information shows that he more than likely wasn't mixed up in the Lindbergh kidnaping."

To Hear Final Chapters

After rapid testimony by the remaining handwriting experts, the chronological presentation of the state's case called nor the final chapters of the crime—the discovery of the broken body of the golden-haired child, face down in a shallow grace a few miles from Hopewell.

Prosecution officials emphasized that in this phase of the state's case, the identity of the little body was not at stake, defense attorneys having agreed when Col. Charles A. Lindbergh and Betty Gow, the slain baby's nurse, testified, that there would be no attack on the identification.

Linked with the finding of the body was medical evidence as to the manner in which the child met death.

The state has contended the child died instantaneously, and Dr. Charles H. Mitchell, the county physician who performed the autopsy, will be asked to describe the "horrible" skull fracture which caused death.

Dovetailing Evidence

When the manner of the child's death enters into the evidences, the prosecution will maintain the skull fracture occurred when the kidnaper dropped the child from the ladder while spiriting it away from its nursery. To corroborate this contention, the attorneys will point out dovetailing pieces of supporting evidence.

Foremost will be the mute testimony of the so-called kidnap ladder, found with its uprights split at exactly the point where it would give way under an excess weight.

Colonel Lindbergh testified that at approximately the time of the kidnaping he heard the sound of "wood on wood." There is the long scraping scar on the shutters of the library window, which was immediately under the nursery kidnap window.

First of the witnesses to be called to testify about the body is William Allen, the Negro laborer who stumbled on it by chance in a wooded thicket near Mt. Rose. Orville Wilson, the truck driver who was with him before he found the partially uncovered grave, will vouch for his testimony.

The officers who investigated their story and superintended the removal of the decomposed corpse will add their accounts to the record.

The state kept in seclusion today its four new witnesses from Germany, saving them for the rebuttal to Hauptmann's defense that he received the ransom money from his dead friend, Fisch.

Have Rebuttal Ready.

Drafting the rebuttal in advance the prosecution decided to withhold the four—a brother and two sisters of Fisch, and the nurse who attended him at death—during direct presentation of its case, calling them only if the defense implicated Fisch.

But Hauptmann's attorneys already have put Fisch's name into the record through cross-examination of handwriting experts, seek-

(Continued on Page Two)

-- FIFTY BILLIONS --

Washington, Jan. 16—(AP)—The cost of the World War to the United States was officially set at about $50,000,000,000 today.

The estimate was disclosed in the detailed annual report of the treasury. In it, Secretary Morgenthau figured the cost of the war as follows:

Estimated cost to June 30, 1921—$27,729,000,000.

Interest on war debt—$9,557,000,000.

Veterans' administration—$6,391,000,000.

Settlement of war claims—$88,000,000.

This does not include something like $12,000,000 in war debts owed the United States by foreign nations.

SECOND ANNUAL BIRTHDAY BALL FOR PRESIDENT

Will be Held in Schuler Bldg., Wednesday Eve, Jan. 30

"The second annual birthday ball for the President will be held in the Schuler building, formerly Moose hall, on Wednesday evening, January 30th," it was announced by Edward A. Jones, who has been appointed Lee county chairman again this year by Henry L. Doherty, National Chairman.

Last year the citizens of Lee county celebrated the birthday of President Roosevelt by contributing an amount exceeding $1000 to a fund for the eradication of infantile paralysis. This sum was raised by the sale of tickets for the first birthday ball. The money raised from more than 4000 such birthday celebrations was used to endow Warm Springs Foundation at Warm Springs, Georgia, wherein President Franklin D. Roosevelt was practically cured of that dread disease.

The money raised in the several communities throughout the nation this year will be used differently. Seventy per cent of the fund raised will remain in the community, while thirty per cent will be forwarded to the National Commission to be used in the proposed year-round fight to "wipe infantile paralysis off the face of the earth." The money retained by the local treasurer, J. B. Lennon, will be deposited in a local bank and will be available to anyone suffering from infantile paralysis who the local commission considers entitled to relief.

The local commission is comprised of Dr. E. S. Murphy, chairman; D. H. Spencer, Mrs. C. A. Jones and George B. Shaw of Dixon, and Miss Edith Vaughan of Amboy.

Last year more than 300 couples attended the birthday ball, the results being so satisfactory to the President and the National Commission that an invitation to a reception at the White House was later proferred the local chairman.

Centralia Votes for Municipal Light Co.

Centralia, Ill., Jan. 16—(AP)—A proposal to build and operate a municipal electric light plant has been carried here in the largest vote ever cast in the city.

The proposal won in every precinct. The final vote was 3343 to 1716 in its favor. Balloting closed several weeks of bitter campaigning between interests backing the Illinois Power & Light Corporation, attempting to defeat the municipal proposal, and the Municipal Ownership League of Centralia, supporting it.

It is proposed the plant be built with aid of a PWA loan.

IN FIRST COLLISION

Chicago—(AP)— The Union Pacific's new streamlined train, the M-10001, was involved in its first auto collision when it was struck by a car at the Roosevelt Road crossing. Driver and a passneger in the auto were slightly injured.

the Weather

Today's Almanac:

January 16th

1644: Swedes invade Denmark.

1778: France recognizes the independence of the United States.

1920: Eighteenth amendment declared in effect.

1935: Orators mourn passing of eighteenth amendment as subject for debate.

WEDNESDAY, JAN. 16, 1934
By The Associated Press

For Chicago and Vicinity—Snow or freezing rain tonight and probably early Thursday; warmer tonight, lowest temperature about 32 degrees; colder late Thursday; strong southeast winds, shifting to northwest Thursday.

Illinois—Snow or rain in north and rain in south portion tonight and probably Thursday morning; warmer in east and extreme south portions tonight; colder late Thursday.

Wisconsin—Heavy snow tonight and probably Thursday morning; warmer in east portion tonight; colder in west and south portions late Thursday.

Iowa—Cloudy, sleet or snow tonight and probably in east portion Thursday morning; much colder Thursday.

Thursday—Sun rises at 7:26 A. M.; sets at 4:55 P. M.

Salaries Paid to 10,000 Employes IERC Amount to Nearly $900,000 a Month

Amount to Over 7 Pct. of Amount Handled; Lee Rate 9.27

BULLETIN

Springfield, Ill., Jan. 16—(AP)—Lottie Holman O'Neill, Republican Representative from Downers Grove, today introduced a resolution, which, if adopted, would place the general assembly on record as opposed to any further appropriations to the Illinois Emergency Relief Commission until each legislator had been furnished with a complete financial statement and the names and salaries paid to employes.

(Copyright, 1935
By The Associated Press)

Springfield, Ill., Jan. 16—(AP)—The Illinois Emergency Relief Commission, now subject to legislative attacks, has nearly 10,000 employes on its monthly payroll of more than $800,000, The Associated Press learned today.

Statistics on the increasing expenditures for relief in Illinois were obtained from Senator Louis O. Williams, Clinton Democrat, who is chairman of a legislative group investigating the relief commission.

The commission report, made public for the first time through The Associated Press, showed that the commission had 9,901 employes receiving a monthly salary of $878,-95.39 last November. Statistics in the hands of Senator Williams do not cover the period since November 30.

The emergency relief commission reported that its total expenditures were $210,903,111.98 from February 6, 1932, when it was established, until November 30, 1934. From the federal and state governments it received $214,228,745.17.

7.89 Pct. in Salaries

Of the total expenditures for the 34 months, 7.89 percent or $16,644,-176.16 went to salaries and 2.04 percent or $4,290,729.04 to expenses.

Overhead expenses, including salaries, have been criticized by legislators and resolutions are being prepared demanding that regular reports be made public.

In November the commission had 5,991 employes in Cook county, 2,929 downstate, 289 others assigned to federal transient work and 692 in the IERC administrative office.

Total salaries for that month were $545,380.53 in Cook county, $227,098.57 downstate, $25,614.59 for transients and $80,401.69 administrative.

Steady Increase

Typical of the commission's increasing overhead, the downstate salaries for January, 1934, were $88,930.60. The increase in the number of employes and the total overhead costs have increased

(Continued on Page Two)

TERSE ITEMS OF NEWS GATHERED IN DIXON DURING DAY

HEART ATTACK FATAL

John Forrester, son of B. A. Forrester, well known Sterling mortician, died suddenly this morning. A heart attack was announced as cause of his sudden passing.

FURNACE OVERHEATED

The fire department made a run at 11 o'clock this morning to the home of Mrs. Mary Greer, 1020 Third street, where an overheated furnace resulted in the turning in of the alarm. There was no damage to the property.

BRITISH RECOVERY

The fourth of the series of special articles on British Recovery, by former U. S. Senator Henry Allen, will be found on page 4 of this issue of The Telegraph.

RABBIT BREEDERS MEET

The Rock River Rabbit & Fur Breeders Association will hold their regular monthly meeting at 7:45 P. M., Friday at the home of Chas. H. Long, 303 Sherman Ave. There will be important business and all members are urged to attend.

LIKES GOOD MUSIC

A letter from Elizabeth Ann Warner, a pupil in the South Central school, expressed appreciation for donation of a radio and says: "Today we heard part of the music appreciation hour conducted by Walter Damrosch. He explained the Unfinished Symphony by Shubert.

(Continued on Page 2)

HANDWRITING IS BASIC EVIDENCE IN LINDY TRIAL

Defense Again Fails in Effort to Implicate Fisch in Notes

BY WILLIAM A. KINNEY
(Copyright, 1935,
By The Associated Press)

Flemington, N. J., Jan. 16—Bruno Richard Hauptmann's defense struck unsuccessfully again today at the dead Isador Fisch as more state experts identified Hauptmann's handwriting in the 14 Lindbergh ransom notes.

The defense bore down in cross-examination on the possibility that a clever penman imitated Hauptmann's hand in the notes.

Two experts identifying Hauptmann's handwriting today were Harry E. Cassidy of Richmond, Va., and Wilmer T. Souders of the United States Commerce department.

"Let me ask you this," C. Lloyd Fisher of the defense staff cross-examined Cassidy, "assuming someone, some penman had a specimen of the true writing of Bruno Richard Hauptmann with all its eccentricities, misspelling, peculiarities, its failure to cross 't's' and whatnot, would it in your opinion be a difficult matter for the person who had that writing to copy Hauptmann's writing in such a way that it would be deceptive even to you experts?"

Might Prepare One

"I would say," drawled Cassidy easily, "that for a small amount of writing and a very expert imitator or counterfeiter or forger, that he might be able to prepare one letter."

"Well, now—"

"I mean a short letter.' After argument between counsel as to how long his answer should be, the expert said:

"But, gee whiz, when you talk about fourteen letters, it looks like to me it would be almost an impossible task, Mr. Fisher."

Souders, who said he was attached to the bureau of standards under the department of commerce, said clearly, crisply:

"If Mr. Hauptmann wrote the request writings and the admitted writings, he also wrote the ransom documents."

In the direct questioning, after ascertaining that Cassidy had examined the ransom notes and the numerous specimen writings made by Hauptmann after his arrest, Assistant Attorney General Joseph A. Lanigan asked:

"Who in your opinion is the writer?"

By Same Person

"The same person who wrote those request writings and those standard or conceded writings, I believe you called them here in this courtroom, is the same person

(Additional Society Page 2)

JOHNSON WON'T RUN

Chicago — (AP) — George E. Q. Johnson, former federal judge and U. S. District Attorney, declared he will not be a candidate for mayor in the coming campaign. Republican leaders were still wondering if William Hale Thompson, former mayor, will make the race.

-- COUNTY FIGURES --

(Copyright, 1935,
by the Associated Press.)

Springfield, Ill., Jan. 16—(AP)—Expenditures of the Illinois Emergency Relief Commission in Illinois are shown in the following table, the columns giving respectively for each northern Illinois county—1, total expenditures from Feb. 6, 1932 to Nov. 30, 1934; 2, the percentage of the total going to salaries and expenses; 3, the payroll for employes during November, 1934; and 4, the number of employes in November:

Bureau 258,522.20; 8.30; [illegible] 605.83; 22.

Carroll 34,588.58; 14.70; 420.-00; 5.

DeKalb 299,208.07; 8.09; 1,-369.43; 17.

Jo Daviess 117,538.33; 10.69; 916.00; 11.

Kane 2,006,000.32; 6.87; 6,-716.90; 87.

La Salle 1,392,362.69; 7.59; 6,431.26; 87.

LEE 187,089.07; 9.27; 1,067.-50; 15.

Mercer 103,767.39; 10.92; 835.-65; 12.

Ogle 139,837.27; 10.18; 975.-50; 13.

Stephenson 259,966.21; 8.08; 1,358.97; 18.

Whiteside 311,704.71; 7.76; 1,369.84; 16.

Winnebago 3,931,039.25; 7.54; 12,005.37; 136.

Mrs. Hattie Sutherland Passed Away This Morn

Mrs. Hattie Sutherland, a resident of Dixon for about a year, passed away at 6 o'clock this morning at the home of her daughter, Mrs. William Steinbeck, 813 Second St. Funeral services will be held at the Steinbeck home tomorrow afternoon at 4 o'clock and early Friday morning the body will be taken to Maquoketa, Ia. for burial in Union cemetery. Mrs. Sutherland is survived by two daughters, Mrs. O. C. Hill of Freeport and Mrs. Steinbeck; one sister, Mrs. Walter of Chicago; and two grandchildren.

ANCIENT NAVAL PLANE ATTEMPTS RECORD FLIGHT

Biplane Off on 2000 Mile Fuel Consumption Experiment

Norfolk, Va., Jan. 16.—(AP) — Speeding from Norfolk to Coco Solo, Panama, the navy's giant four-motored biplane XP2H-1 was heading off across the Spanisn Main today with "all well aboard."

She was on a non-stop flight of about 2,000 miles as a fuel consumption test.

Rear Admiral Ernest J. King, chief of the Bureau of Aeronautics, navy department, witnessed the take-off at 3:30 p. m. yesterday as did Captain Aubrey W. Fitch, commanding the naval air station here. They shook hands with the plane's commander, Lieut. John S. Thatch.

Secret Preparations.

From the moment of the takeoff the ship was in wireless communication with the base here, clicking off landmarks as each was passed.

Officers declined to reveal just how much gasoline the plane carried but admitted it was "plenty." The ship is powered with four 500-H. P. motors, they said.

She is three years old and of a type Admiral King said is no longer favored by the navy. Single-wing ships, he said, were preferred for naval use since the lower wing of a biplane sometimes causes trouble in landing or taking off in rough weather.

For more than a year secret preparations had been under way for the flight.

CHEAPER DOLLAR AIM OF PARLEYS IN WASHINGTON

Inflationists and Expansionists Seeking a Common Ground

Washington, Jan. 16 —(AP) — Amid anxious speculation as to what the supreme court would say about the New Deal experiment to raise prices by lowering the gold value of the dollar, inflationists and expansionists gathered today to seek accord on some plan to make the currency still cheaper.

The "gold clause" cases were in every mind as several organizations, most of them advocates of various schools of inflation prepared to meet with legislators at the call of Senator Thomas (D-Okla.).

More and cheaper dollars to restore the 1926 price level was the aim announced by Thomas. Though both he and Senator Wheeler (D-Mont) predicted a "definite program of action," the latter added that all plans for monetary legislation depended on whether the supreme court ruled that gold clause securities must be paid in the pre-New Deal dollar or the present one.

Can Avoid "Disaster"

"We need only to reach a general plan," Thomas urged. "When we go into details, disagreements arise and we get no place."

"Whatever course the supreme court takes," he added, "will not bring any disaster. Congress is in session and can quickly legislate to meet any situation arising."

Coming to the conference, Thomas said, were representatives of farm organizations, war veterans, Father Coughlin's National League for Social Justice, the Sound Money League, the Committee for the Nation, the Western Silver Conference, the Depositors Committee, the Society of Martians and others.

Represent 75 Million

"The delegates," he said, "represent 75 million people."

Senator Borah (R-Idaho) had said he would attend, but declined comment on possible results of the meeting. Some delegates said they hoped for his support for a central bank of issue to maintain the dollar at a pre-determined level.

One house member said representatives for some western states were consolidating behind a bill by Wheeler tying silver to gold as an associate currency.

Other delegates want open market operations by the federal reserve to bring higher prices, treasury notes to redeem bonds, further lowering of the gold content of the dollar, or currency expansion to pay the soldiers' bonus.

Kentuckian, Sued for Divorce by His Wife, Shoots Her and Self

Harlan, Ky., Jan. 16.—(AP)—Millard Wilder, 40(, whose wife recently filed suit for divorce, shot her in the courthouse hallway today and then shot himself, inflicting serious wounds in both cases.

The couple had been married 14 years and had five children. Mrs. Wilder filed divorce suit last week. They met on the stairway leading to the second floor today and the shost suddenly rang out while a jury from Bell county was being selected to try a murder case. Mrs. Wilder, 32, was struck in the head and body. Wilder fired one shot into his own head.

CAPTURED IN PUTNAM GUN FIGHT LATER

One of Quartet Killed Self as Companions Gave Selves Up

La Salle, Ill., Jan. 16—(AP)—A blazing gun battle fought through three counties ended today with the capture of three bank bandits and the suicide of a fourth in a field near McNabb in Putnam county. Before being rounded up the robbers had killed two men, a sheriff and a bank cashier, and wounded two others.

A 13-year-old boy held captive by the robbers was freed unharmed.

The bandits, who fled empty handed after an unsuccessful attempt to rob the Leonore State bank of Leonore were surrounded and captured in a field near McNabb by a massed force of state, county and city police. They were taken to be locked up at the Ottawa jail.

Sheriff, Cashier Dead

Slain by the bandits were Charles Bundy, 54, the bank cashier, and Sheriff Glenn Axline of Marshall county, who led his deputies against the beleaguered robbers in their final stand in a field near McNabb.

One of the captives was reported seriously wounded.

The men wounded by the robbers were Deputy Sheriff Brown of Marshall county and Charles Seipp, a member of the La Salle county board of supervisors.

The dead bandit was identified as David Leech, address unknown. Another, seriously wounded, was identified as Arthur Thielen of Rockford, Ill.

The swift flow of events began at Leonore, in LaSalle county, where Bundy and Feipp frustrated an attempted holdup of the bank and captured one of the fleeing robbers in a cornfield. The three who escaped commandeered an automobile from a farmer, kidnaped his 13-year-old son and returned to the scene of their companion's capture.

Released Captive

There in a brief but bitter pistol battle Bundy was slain. Seipp was seriously wounded and the captive desperado was released.

Heading southwest, the four bandits and their young prisoner encountered deputies under Sheriff Axline. In another furious encounter Deputy Sheriff Brown was wounded in the right arm.

Between Leonore and Varna, where Brown was wounded, the bandits abandoned the farmer's automobile and forced a traveling salesman to give up his. Still keeping the boy prisoner, they cut north from Varna and fled from Marshall to Putnam county.

Near McNabb the bandits left the automobile and attempted to escape through a field and grove. Axline and his men were right behind them and a pitched battle ensued, the bandits shielding themselves behind trees. One of the bandits' shots killed Axline.

City and county police from La Salle, Putnam and Marshall counties and LaSalle, Peru, Peoria and other cities closed in about the bandits.

Entered Bank in Night.

The desperadoes entered the Lenore bank during the night, apparently through a coal chute. When Bundry, accompanied by Seipp opened for business shortly before 9 A. M., they were confronted by the robbers.

There was a scuffle and the bandits fled through the city, abandoning their automobile near the bank. As they neared a cornfield the robbers split up, three taking to the highway and one dashing into the field.

Bundy and Seipp followed the

(Continued on Page Two)

Two Former Powers in Soviet on Trial as Alleged Plotters

Moscow, Jan. 16 —(AP)— Leo Kameneff and Gregory Zinovieff, once powerful Bolshevist leaders, faced Soviet justice today with 17 other defendants who pleaded guilty to participation in a counter-revolutionary plot.

A government communique disclosed they had been put on trial at Leningrad, but did not specify whether the prosecution demanded the death penalty.

The group was accused of plotting the assassination of Sergiei Kiroff, Communist leader. Since December 1, when Kiroff was slain at Leningrad, 117 persons have been stood before firing squads for conspiring against the government.

(Dispatches to London from Warsaw two weeks ago said Zinovieff and Kameneff and their families had been exiled to Russia's "Devil's Island," in the White Sea. Moscow reported, however, that new evidence had been found against them. The government charged that Leon Trotzky, exiled former Red leader, was in the plot.)

Today's Market Reports

Chicago Grain Table

(By The Associated Press)

	Open	High	Low	Close
WHEAT—				
May	95¾	96¾	95⅝	96½
July	86⅞	88⅝	86⅞	88¼
Sept	85	86⅝	85	86½
CORN—				
Mar				88¾
May	85¼	86¾	84⅞	86
July	80½	81⅝	80	81⅛
Sept	77	77¾	76½	77⅜
OATS—				
May	41	52	51	51⅞
July	44	44⅞	44	44¾
Sept	41½	42	41	41¾
RYE—				
May	66¾	68⅝	66¾	68½
July	66⅞	68⅜	66⅞	68¼
Sept	67¾	68	67	67¼
BARLEY—				
May	77	77	76¼	76½
July				70
LARD—				
Jan. ..	12.32	12.40	12.30	12.40
May ..	12.45	12.67	12.45	12.65
July ..	12.55	12.87	12.55	12.82
BELLIES—				
Jan. ..				12.65
May ..	12.50	15.70	15.42	15.65

Chicago Cash Grain

Chicago, Jan. 16— (AP) — No wheat sales.

Corn, old, No. 2 yellow 91½; No. 4 yellow 89½; new No. 3 mixed 87¼; No. 3 yellow 88½@89; No. 3 white 93.

Oats No. 2 white 57½; sample grade 48.

No rye.

Soy beans No. 2 yellow 1.18 net track country station.

Barley 75@1.20.

Timothy seed 16.75@18.00 cwt.

Clover seed 15.75@22.00 cwt.

Chicago Livestock

Chicago, Jan. 16—(AP)—Hogs — 23,000 including 9000 direct; unevenly 5 to 10 lower than Tuesday; weights above 220 lbs 7.65@7.80; top 7.85; 160-220 lb 7.10@7.65; light lights 6.75@7.10; slaughter pigs 5.50@6.50; packing sows 7.25@7.40; light light, good and choice 140-160 lbs 6.75@7.25; light weight 160-200 lbs 7.00@7.60; medium weight, 200-250 lbs 7.40¾7.85; heavy weight 250-350 lbs 7.75@7.85; packing sows, medium and good 275-550 lbs 6.25@7.40; pigs, good and choice 100-140 lbs 5.00@7.00.

Cattle 9000 commercial; 500 government; calves, 2000 commercial; 100 government; choice fed steers and yearlings steady; in liberal supply, however; bulk such kinds selling at 11.00@12.00; both steers and yearlings at outside price; several loads held above 12.00; common to nearly good steers slow; undertone weak to 25 lower; also bidding lower on all she stock excepting strictly choice cows and heifers; bulls 15 to 25 under early Tuesday; vealers strong; slaughter cattle and vealers: steers, good and choice 550-900 lbs 8.00@11.50; 900-1100 lbs 8.25@12.00; 1100-1300 lbs 8.50@12.15; 1300-1500 lbs 9.00@12.15; common and medium 550-1300 lbs 4.25@8.75; heifers, good and choice 550-750 lbs 7.00@9.50; common and medium 3.50@7.00; cows, good 4.75@6.50; common and medium 2.60@5.00; low cutter and cutter 1.75@2.65; bulls (yearlings excluded), good (beef) 4.00@5.00; cutter, common and medium 3.50@4.35; vealers, good and choice 7.00@10.00; medium 6.25@7.00; cull and common, 4.50@6.25; stocker and feeder cattle: steers, good and choice 500-1050 lbs 5.50@6.75; common and medium 4.25@5.50.

Sheep 12,000; fat lambs slow; undertone weak to 25 lower; sheep strong; feeding lamb undertone strong to unevenly higher; bulk slaughter lambs 9.25@9.35; early bids mostly at 9.00; slaughter sheep and lambs: lambs, 90 lbs down, good and choice 8.40@9.50; common and medium 6.75@8.50; ewes 90-150 lbs good and choice 3.25@5.00; all weights, common and medium 3.00@3.75; feeding lambs, 50-75 lbs good and choice 6.75@7.75.

Chicago Produce

Chicago, Jan. 16—(AP)—Potatoes 62; on track 267; total U. S. shipments 643; barely steady, supplies liberal; demand and trading moderate; sacked per cwt. Wisconsin round whites U. S. No. 1, 80@85; fine quality 87½; Idaho russets U. S. No. 1, 1.52½@1.57½; fine quality 1.60; combination grade 1.35; U. S. No. 1, 1.25; Colorado McClures U. S. No. 1, 2.20.

Butter 6285, unsettled; creamery specials (93 score) 31¾@32¼; extras (98) 31¼; extra firsts (90-91) 30¼@½; firsts (88-89) 29@30; seconds (86-87) 27@28; standards (90 centralized carlots) 30¾.

Butter sales, 342 tubs, extras 31; 226 utbs 31¼; 3 cars standards 30½ 4 cars 30¾.

Eggs 4249, easy; extra firsts cars 27; local 26; fresh graded firsts cars 26½; local 25½; current receipts 25 refrigerator firsts 23½; standards 23¾; extras 23¾; egg sales 232 cases fresh graded firsts 25½; 320 cases current receipts 25; 100 cases refrigerator extras 23¾.

Poultry, live, 27 trucks, steady; hens 17; leghorn hens 13; rock broilers 20@21; colored 20; rock and colored springs 17½; leghorn 13; roosters 12; hen turkeys 20; young toms 18; old 16; No. 2, 14; ducks 4½ lbs up 20@21; small 15; geese 14; capons 6-7 lbs 23.

Dressed turkeys steady; prices unchanged.

U. S. Govt. Bonds

(By The Associated Press)

3½s 104.4
1st 4¼s 103.2
4th 4¼s 103.31
Treas 4¼s 113.28
Treas 4s 109.2
Treas 3¾s 107.26
HOLC 4s 101.5
HOLC 3s 100.1
HOLC 2¾s 97.29.

Wall Street

(By The Associated Press)

Am Can 111⅝; A T & T 104⅝; Anac 10⅜; Atl Ref 24¼; Barnsdall 6½; Bendix Avi 15¾; Beth Stl 30⅞; Borden 24½; Borg Warner 29⅝; Can Pac 12⅞; Case 53⅝; Cerro de Pas 41; C & N W 4⅜; Chrysler 38¼; Commonwealth So 1¼; Con Oil 7¾; Curtis Wr 2⅝; Erie R R 11; Firestone 16¾; Gen Mot 31¼; Gold Dust 16½; Kenn 16½; Kroger 26⅞; Mont Ward 27¼; N Y Cent 18½; Packard 4⅞; Penney 71¾; Phillips Pet 14¾; Pullman 48¾; Radio 5; Sears Roe 36¼; Stand Oil N J 41¾; Studebaker 2⅛; Tex Corp 19⅞; Tex Gulf Sul 33¾; Un Carbide 44⅞; U S Stl 37¼; Walgreen 29½.

Chicago Stocks

(By The Associated Press)

Asbestos Mfg 2; Berghoff Brew 2⅞; Bendix Avi 15¾; Butler Bros 6⅝; Cen Ill Pub Svc pf 15; Chi Corp 2⅛; Sommonwealth Edis 52½; Cord Corp 3¾; t Lakes Dredge 18¾; Houd-Her B 7½; Lib McN & Lib 6⅝; Lynch Corp 36; Prima Co. 3¼; Public Svc N P 18; Swift & Co 17⅛; Swift Intl 32½.

Local Markets

MILK PRICE

The price for milk delivered in the last half of December is $1.567 per cwt. for 4 per cent milk delivered and accepted.

CHINESE ARMIES SEEK TO WIPE UP THOUSANDS REDS

First Real Opposition to Trail of Pillage and Murder Offered

Shanghai, Jan. 16—(AP)—Forty thousand Communists who blazed a trail of pillage and murder half way across China after their expulsion from Kiangsi province were encountering the first real obstacle in their westward migration today.

Near the border of Szechuan province they faced crack divisions of government troops posted by Generalissmo Chiang Kai-Shek to prevent the junction of these Reds with the Communist hordes in southeast Szechuan.

After trampling their crimson path across China, the Communists have been milling throughout northeastern Kweichow and western Hunan, seeking weak points in the military barrier thrown up along the middle upper Yangtze Kiang.

Szechuan provincial armies were reportedly concentrating in the Wukiang valley 50 miles east of Chungking, where the main Red thrust was expected.

Plan Joint Drive

Preparations were nearing completion meanwhile for a joint drive of provincial and national armies against the 60,000 Reds in southeast Szechuan. That area has become the principal Communist base as a result of the collapse of the Red domain in Kiangsi.

The situation was chaotic in southern Anhwei, where anti-American Communists early in December publicly beheaded Mr. and Mrs. J. C. Stam, young American missionaries. Refugees continued to pour into Wuhu with stories of new atrocities by the band that murdered the Stams. The Reds are estimated to number 5,000.

The refugees say conditions in the terrorized districts of south Anhwei are the worst since the Taping rebellion, colossal uprising in the middle of the last century which supposedly engulfed 60,000,000 Asiatics in death or misery.

Air Charges Packers Bested Hog Producers

Washington, Jan. 15—(AP)—Charges that packers took advantage of farmers in hog purchases recently were aired in farm bloc circles as maneuvers continued to seek a thorough hearing by the House agricultural committee of the latest proposed cost on production legislation.

Representative Eicher (D. Ia.) who introduced a new cost of production bill last week, said he believed its terms removed the objections voiced by Secretary Wallace and other administration officials to cost of production legislation advanced previously.

"Assistant" of Agents of Government Sent to Kankakee State Asylum

Joliet, Ill. —(AP)—County Judge George N. Blatt ordered Alfred Geonia, 52, who last month sent authorities on a search for Alvin Karpis when he told of being given knockout drops by the gangster, committed to the state hospital at Kankakee. Geonia claimed to be working on an assignment from government agents.

BOWLING THIS EVE

The schedule of games to be rolled in the Classic bowling league at the Recreation alleys this evening are as follows:

7 P. M.— None Such Foods vs Budweisers; Becker's Five vs Beier Loafers.

8 P. M.—Phillips 66 vs Blitz's Place; Brown Shoe Co. vs Chicago Motor Club.

EXTRADITION HONORED

Springfield, Ill.—(AP)—Governor Henry Horner honored extradition papers from Iowa for the return of Basil Davis, alias Joe Davis, from Peoria to Des Moines to face robbery charges. The governor asked for the extradition from Leavenworth, Kan., of Joseph Logue, Frank Fry, and John Rosio, alias John Roafio, wanted in Decatur on robbery charges.

CREOMULSION
Your own druggist is authorized to cheerfully refund your money on the spot if you are not relieved by Creomulsion
BRONCHIAL TROUBLES

PERSONAL PARAGRAPHS

Mrs. Charles Crawford of Franklin Grove was a Dixon visitor Monday.

—You will find items of 50, 25 and 10 years ago in today's Telegraph on page 8.

Miss Adeline Owens is taking a vacation and is visiting her sister, Mrs. Lester Burrs, and family in Chicago.

Mr. and Mrs. Henry Engelman of Rockford were Dixon businsss callers yesterday.

H. B. Kerber of Walnut was a business caller in Dixon yesterday afternoon.

J. A. Ziegler of Sterling transacted business in Dixon Tuesday afternoon.

Lex Hartzell has resumed his duties at his market after having been confined to his home for a week by illness.

Mres. Edna Nattress of the Nattress Gown Shoppe is spending today in Chicago buying merchandise for the shop.

H. M. Rasch is spending today in Chicago on business fo rthe A. L. Geisenheimer store.

Mr. and Mrs. Edward Mott of Bloomington visited with Dixon friends yesterday afternoon.

Charles Duis went to Oregon this morning on business.

Misses Arlene Bellows and Dorothy Ebenezer are assisting at the Ford-Hopkins store for a few days.

Miss Virginia Cook and Miss Marian Quacco are on the sick list.

Peter McCoy has returned from Aurora after attending a meeting in that city yesterday.

Russel Bigle of Galesburg is visiting in Dixon today. He is superintendent of the Galesburg district for the Montgomery Ward stores.

Frank Ware has returned from a business trip to Moline where he spent yesterday.

I. H. Mossholder of Eldena was transacting business with local merchants pesterday.

George Wideman of Nachusa was in Dixon a few hours yesterday.

Claude Harrington of near Dixon visited on Dixon streets and traded here yesterday.

Arthur Butler of route 2 attended to personal matters in this community a few hours yesterday.

Leo Foley of Ohio was a Dixon shopper Tuesday afternoon.

Mrs. Theodore Fuller will leave tomorrow for Chicago to spend the week end.

Clinton C. Mossholder won the first game of the Elk's pinocle tournament held at the club last night. A series of four games is being played, the second round scheduled for next Tuesday night.

Miss Avis Moore of Polo was a Dixon shopper this morning.

Henry Roberts went to Chicago this morning to spend several days with relatives and transact businss.

Mrs. Harrison Everetts of Oregon was here this morning.

SCOUTS WORKING FEVERISHLY FOR BADGE OF MERIT

Exposition to be Held in Moose Hall Early Next Month

Boy Scout Troop 59, Dixon State hospital, under the leadership of the Scoutmaster George Weyant is working feverishly for the coming Merit Bodge exposition that will be held Saturday, February 9 in the Dixon Moose hall.

The Hospital troops will enter a booth with basketry exhibits in the exposition, and will give a demonstration of pyramid building accompanied by the Dixon State Hospital band, as part of the evening's entertainment.

In 1934, Troop 59 entered the Rockford Boy Scout circus and gave a pyramid building demonstration that met with singular success. This year the interest in scouting at the State Hospital has increased more than ever. Forty boys are registered in the troop at the present time, and 10 more are preparing to pass their tenderfoot requirements. Mr. Weyant announced last night that his troop would cooperate with the Telegraph by electing a press cvlub editor to furnish weekly news concerning troop activities, that will be published in the special press club column as soon as other troops organize their staffs.

Williamson Co. Relief Headquarters Picketed

Marion, Ill., Jan. 16—(AP) — Picketing of the Williamson county relief headquarters ended here yesterday on arrival of five state highway patrolmen to assist deputy sheriffs who had been on duty for four days.

The pickets, who marched with signs bearing the words "We want shoes" and "We want justice," had made no attempt to prevent persons entering or leaving the headquarters.

County Relief Administrator Frank Miller met with pickets, who demanded rehearing of individual relief cases. Miller said he had no authority to review cases except through channels provided by state authorities. He said shortage of funds makes it impossible to meet all clothing demands.

DINE and DANCE
Wednesday, Jan. 16th
Plum Hollow Club
— New Music —
BOB and "THE BOYS"
Try Our Home Cooking
ROY SHERMAN
wil be with us again
SAT. NITE, JAN. 19
No Cover Charge

TERSE ITEMS OF NEWS GATHERED IN DIXON DURING DAY

(Continued from Page One)

It also was played by the orchestra. It is a lovely composition."

SHANK GIVES BONDS

LaVal Shank of this city has been released from the county jail on bonds which were signed by Richard McVey and A. C. Higley of this city. Shank was indicted by the grand jury last week for committing an assault upon James Marsh of this city. The trial has gone over until the April term of the circuit court.

TO ASSIST LEGION

About 150 Dixon business and professional men have been invited as guests to a dinner to be served at the Elks club this evening by members of Dixon post, No. 12, American Legion. The dinner will be served at 6:30 and will be followed by a program at which time plans for the 1935 district Legion convention in Dixon will be formulated.

JAS. DEVINE CANDIDATE

Highway Commissioner James Devine, whose excellent record in office in Dixon township, has attracted the attention of the taxpayers, is a candidate for re-election next Spring. James Penny, former highway commissioner, is also seeking the office and Charles Stanley, who has been employed under the highway commissioner, is a third candidate for the office.

PETITIONS FILED

Candidates for city offices at the primaries next month and filing their petitions with City Clerk Blake C. Grover daily. The list this morning indicated one new aspirant to the office of mayor this being Allen D. Taylor, a local barber. Mark D. Smith, mayoralty candidate and William J. Hintz, candidate for commissioner, have also filed their petitions.

FIREMEN OUT TWICE

The fire department was called out twice yesterday in response to alarms of overheated chimneys. The first call was received about 2:15 when the department went to the home of Mrs. Minnie Unangst, 519 Jackson avenue and last evening at 7:30, another run was made to the Mrs. Irene Greenfield home, 85 Johnson street. There was no damage in either alarm.

FIRST PINOCHLE PLAY.

The first series of games in the Elks annual pinochle contest was held at the club house last evening with about 50 entries playing. The contest will continue each Tuesday evening, starting at 7:30, running for four nights. The total scores of each entrant will be kept and totalled at the close of the tourney to decide the winner. Joe E. Villiger is chairman of the contest.

CAR WRECKED POLE.

A telephone pole at the corner of Brinton avenue and Boyd street was struck by an automobile last night about 11:30 and broken off. Telephone operators reported to the police that service had been interrupted in that neighborhood and when the officers arrived to investigate they found telephone wires and the broken pole scattered about on the ground, but the car had left the scene.

UNCOVERING LOOT

Chief of Police J. D. Van Bibber had a varied collection of fountain pens and automatic pencils in his office at the police station this non. The collection was the result of an investigation conducted by the chief of thefts from local stores in which a youth, now on parole out of the county court was said to have turned over 15 pens and pencils to the chief. This was but a small part of the plunder which the investigation was expected to divulge, Chief Van Bibber stated.

HAZARDOUS TRAFFIC

Motorists were exercising every precaution on streets in the city and highways surrounding Dixon today, traffic proceeding slowly over ice coated highways. The storm started about 10 o'clock this morning and within a short time the roads were a glaze of ice. The fine sleet turned into rain which froze as rapidly as it fell, adding to the danger of motorists. A sedan skidded at the intersection of Third street and Peoria avenue shortly before the non hour, crashing into the curbing and snapped off two wheels, the driver escaping without injury.

WILL IS PROBATED

The will of the late Joseph Feldkirchner of this city, was admitted for probate before Judge William Leech in the county court this morning. The instrument bore the date of April 16, 1927 and names the two sons, Oliver O., and Everett H., as administrators. The entire estate is left to the widow, Mabel Feldkirchner for the remainder of her life or until her remarriage when it is to be divided equally among the children. Real estate valued at $7,500 and personal property of the value of $700 are listed. Theheirs named are: Mrs. Mabel Feldkirchner, the widow, two sons, Everett H., and Oliver O., of Chicago, five daughters, Mrs. Pearl Butler of Ashton, Mrs. Iva Gibson of Westmont, Ill., Mrs. Elizabeth Coffman of Madison, Wis., Mrs. Elsie Mackley of Highland Park and Mrs. Eva Meling of Deerfield.

EXTRA! EXTRA!
Something New!
MR. FARMER—
I have just purchased a special cutting attachment for Grinding Corn Fodder and Hay.
SAM HARTZELL
PORTABLE GRINDING
Phone 32140

HANDWRITING IS BASIC EVIDENCE IN LINDY TRIAL

(Continued From Page 1)

that wrote all those ransom notes,' he replied.

"If Bruno Richard Hauptmann wrote the request writings and the genuine writings, your opinion of the writer of the ransom notes is whom?"

"If Mr. Hauptmann wrote those request writings and standard writings, I feel compelled to say he wrote those ransom notes."

The Virginian gave his testimony in a southern drawl and made himself at ease with his elbows over the top of the witness chair.

"I want to be conscientious," he assured the court, "but I don't want to be mealymouth. This case is too important, but I wouldn't hesitate to say that the ransom notes and the Hauptmann writings were done by the same person."

The four other experts who had already identified Hauptmann's writing as that of the notes were Albert S. Osborn, Sr. of New York, Elbridge W. Stein of New York, John F. Tyrrell of Milwaukee and Herbert J. Walter of Chicago.

Marsh Evidence Stands

Before Cassidy went on the stand the defense moved to strike out the testimony of yesterday's last witness, Morton C. Maish of Cincinnati, thumb guard manufacturer, contending he was not an expert and that the evidence presented by him was not competent.

Maish had testified that the metal thumbguard worn by the Lindbergh baby the night it was stolen would not rust or corrode if exposed to the weather. The testimony was to explain the condition of the thumbguard found by Betty Gow, the baby's nurse a hundred yards from the house a month after the crime.

The state contended the finding of the thumbguard fixed the scene where the kidnaper stripped off the baby's sleeping suit after finding it had been killed in a fall from the breaking kidnap ladder. The spot would be in Hunterdon county where Hauptmann is on trial.

The court denied the defense motion and Maish's testimony was allowed to stand.

When Fisher took the witness for cross examination, he asked:

"Did you see any of the request writings, being written?"

"No sir," was the reply.

Developing Thesis

Fisher was apparently trying to develop the defense thesis that the Hauptmann writing taken after his arrest was not done at the proper time.

Fisher pressed to have the expert agree that a clever penman, with a specimen of Hauptmann's writing and misspelling, could imitate it. The witness insisted it would be virtually impossible to produce the ransom notes in that way.

Fisher then wanted to know if one handwriting specimen wouldn't be ample for a clever penman to work on.

"One well will make a river if its big enough," drawled the witness.

"You don't know," Fisher asked, "how Hauptmann wrote the request writings, whether or not words were dictated to him misspelled?"

Goes on Good Faith

A. I have to go on faith. I don't think all those officers would do a trick like that.

Cassidy was excused without redirect.

Souder was then called.

He identified all the ransom notes.

Q. You've examined all of them?

A. Yes, sir.

Q. When did you examine them?

A. First in April, 1932 and again in December 1932.

Q. I show you the genuine writing of Hauptmann, the automobile licenses. Have you examined them?

A. Yes. I have.

Q. As a result of your examination of these three sets of documents; the request writings, the licenses, and the ransom notes, what is your conclusion?

A. The same person wrote all three sets. If Hauptmann wrote the request writings and the admitted writings, the mild mannered Federal expert said, "he also wrote the ransom documents."

Q. All of them?

A. All of them.

LIGHTNING AND THUNDER

The usual interval between a lightning flash and the rumble of thunder is 50 to 75 seconds.

Look over the advertisements in this paper. tf

STATE HASTENS TO CLOSE CASE IN FLEMINGTON

(Continued from Page One)

ing an admission that Fisch might have written the ransom notes.

"The state," a prosecuting attorney said, "is ready to rebut the entire Fisch story."

Pincus, Hanna and Czerna Fisch, and the nurse, Minna Stegnitz were represented as being ready to testify that Fisch died in poverty.

Are Not in Trenton.

Of their whereabouts, the state said only that they were not in Trenton, where the prosecution staff is staying.

The only word that preceded them to the United States was a statement from Leipzig by the brother that Isador Fisch returned to his homeland on money borrowed from Hauptmann and that he died of tuberculosis early last year, with many bills unpaid.

From that time on, the death of Fisch—and, indeed, his life — have been wrapped in mystery and secrecy. During their passage on the Ile de France, the four witnesses and Detective Arthur Johnson went under assumed names and avoided fellow passengers. On their arrival yesterday, they were whisked from all eyes.

A member of the prosecution, however, said:

Life From A to Z.

"We are prepared to tell Fisch's life from A to Z." Even the rubicund and reticent Henry Uhlig, who roomed with Fisch in New York for more than four years, has professed to be mystified by the man.

"He was supposed to be in the fur business," Uhlig said, "and as far as I could discern he was some kind of a broker. But he was a funny business man. He had no stock, no office and, as far as I could see, no capital."

Uhlig sailed to Germany with Fisch in December, 1933, was with him when he died a month later and returned to dispose of his effects. They lived together from 1927 to early in 1933—but still he said, "I never got to know much about Fisch."

TELLS OF ALLEGED OFFER.

(Copyright, 1935, by the Associated Press.)

Flemington, N. J., Jan. 16.— A new witness for Bruno Richard Hauptmann, his defense disclosed today, will testify that Isador Fisch and two other men offered to sell him the Lindbergh ransom money.

The prospcetive witness, Gustav Lukatis of New York, was brought to the attention of the defense by Henry Kress, a private detective. Chief Counsel Edward J. Reilly asserted:

"We have Lukatis tucked away in New Jersey, and we will not take him off ice until it is time for him to testify."

Kress, asserting he believes Lukatis holds "the key to the solution of the crime," said:

"His information will in all likelihood open chennels of investigation which will lead to the apprehension of the real culprits in the Lindbergh kidnaping."

Other Names Guarded.

Kress said that neither he nor Lukatis is ready to reveal the names of the persons they charge were associated with Fisch in the attempted sale of the ransom money.

"It would ruin the case for us to give away all the facts now," said Kress.

"I expect, however, that with my cooperation from the police their names will become known in quick order. I understand they are within an hour's drive from New York City."

Lukatis said that before April, 1932, he worked near Bear Mountain, N. Y.

Late in April or early in May, 1932, Lukatis said, he was approached in the Yorkville section of New York City by a man who did odd jobs and served as a waiter at the Bear Mountain establishment.

75 Cents on Dollar.

"He wanted to know if I would be interested in buying some good 'hot money' at 75 cents on the dollar," Kress quoted Lukatis. "They told me they had about $50,000 of the new money, but I didn't think at the time that it was Lindbergh's.

"He told me that he had not been working at that time and advised me to see him the tnext night.

"The next night he took me to an address on the upper east side. We went upstairs to a couple of rooms, and it was there that I met Fisch.

"I identified him, shortly after Hauptmann was arrested, by his pictures in the papers.

"When I went into the room, one of the men asked Fisch in German, 'Izzy, is this man okay?'

"The person who took me there said, 'Sure he is. I know him.'

Said They Had Moved.

"I didn't intend to buy the money; but I returned two or three nights later with two other fellows just to check up on their racket.

"They had suddenly moved."

Kress said he traced the address given by Lukatis and that he found two men had lived in the house about that time.

"One of them," Kress said, "lived there in March, 1932. The other, or it may have been the same one, moved in about one month later."

Kress said he is not prepared at this time to divulge the full names of the two men.

Lukatis was quoted as saying he coold name at least two of the men with whom he talked. One of them, he said, was Fisch. The other name he preferred to keep secret until "it is time for me to tell everything I know about them."

Captured In—

(Continued From Page 1)

man into the field and overpowered him.

Kidnap Boy of 13.

In the meantime the three who had escaped encountered a farmer and his 13-year-old son driving to Lenore. Forcing the farmer from his car, they compelled the boy to remain and returned toward the city.

The returning robbers met Bundy and Seipp as they were marching their prisoners out of the field. The bandits opened fire and Bundy and Seipp replied. The two fell wounded, Bundy mortally and Seipp seriously.

The freed robber joined his companions and the four sped south.

Responding to a general alarm, deputies under Sheriff Axline attempted to halt the speeding car near Varna, in Marshall county. In a running pistol battle Deputy Sheriff Brown was shot in the right arm. He was sent to Lacon, Ill., for medical treatmet and his fellow officers took up the pursuit.

Salaries Paid—

(Continued from Page One)

steadily in virtually all counties. Last January there were 1,280 employes downstate.

For the 34 months, the commission itemized its income as follows: $20,000,000 state bond issue, $19,266,899.09; retail sales tax, $17,240,350.41; $30,000,000 bond issue, $28,750,086.67; Reconstruction Finance Corporation loans, $43,191,721; RFC loans to Cook county, $12,252,000; Federal emergency relief grants, $93,527,688.

The total expenditures included: direct relief, $154,029,726.19 or 73.03 percent, and work relief, $35,938,479.99 or 17.04 percent.

Out of the $154,791,108.61 spent in Cook county, 8.06 per cent went to salaries and 1.72 percent to expenses. For downstate counties the total was $50,907,359.21, with 6.2 percent for salaries and 1.83 for expenses. These figures did not include "undistributed administrative costs" totalling $1,290,480.57 and "special accounts" aggregating $3,914,163.59.

HAPPY BIRTHDAY

JANUARY 16

Donald Charles, 7-year-old son of Mr. and Mrs. David Smith, 709 Highland ave.

Dorothy J. Book.

BELATED REPORTS

Jan. 10—Mrs. R. W. Eicholtz, 1004 Brintno Ave.

New gold discoveries are expected to increase Canada's gold output so that the total for 1934 will reach $100,000,000.

Make it a daily practice to read the ads. tf

666 checks COLDS and FEVER first day Headaches
LIQUID - TABLETS - SALVE - NOSE DROPS in 30 minutes

BUEHLER BROS INC
THURSDAY SPECIALS
TENDER
ROUND or SIRLOIN STEAK . lb. 17c
Pure Lard 13½c lb. | Chuck Roast 12½c lb. | Pork Liver 7c lb. | Rib Boil 8c lb.

FARM LOANS
Wanted—Applications for loans on choice, well improved Farms. See us for full particulars.
F. X. NEWCOMER COMPANY
THE SERVICE AGENCY. Dixon, Ill.

191st Series
NOW OPEN
Start a
Systematic Savings Account
The Proven System of Success.
Let Us Explain Our A, B and C CLASSES OF STOCK
DIXON LOAN & BUILDING ASS'N.
Phone 29 119 E. First St.

GERMANY SEEKS RECONCILIATION WITH "ARCH FOE"

Settlement of Rule in Saar Results in an About-Face View

Berlin, Jan. 16.—(AP) — Germany's next foreign political objective now that she is to have the Saar, is a reconciliation with France, it was learned today.

Reichsfuerrer Hitler made this plain in his broadcast yesterday on the plebiscite, and Paul Joseph Goebbels, his minister of propaganda, in addressing the German press underscored it.

"Perhaps we are at the threshold of an historical turning point in European politics," Goebbels asserted.

Newspapers and patriotic organizations were quick to take up this subject, for which the propaganda ministry prepared the ground for weeks.

Hans Oberlindober, leader of the German World War veterans, telegraphed Hitler 'the road is now clear for an honorable reconciliation with our neighbor people," meaning France.

Doing About-Face.

Observers were quick to note the wide rance between Hitler's statement in the book, "My Struggle," that "France is and will ever be the inexorable mortal enemy of Germany" and his more recent assertion to the Reichstag January 30 that "once the Saar question is satisfactorily settled, nothing stands in the way of a Franco-German understanding."

"My Struggle" was written between 1925 and 1927, when Hitler was an agitator building up a revolutionary party. His Reichstag speech was delivered after he had become a leader of the government.

Under Hitler's dictatorship the German nation is executing an astounding about-face. Only a few months ago the Nazi-controlled press was replete with attacks on the "arch enemy," France.

Today the whole vast propaganda apparatus of the National Socialistic party is devoted to showing to the German people that a reconciliation with the "arch enemy" is not only possible but desirable.

Three Kidnap—

(Continued from Page 1)

machine gun in her hand and part of the drum of cartridges had been exhausted. She was called the "brains" of the group.

Bremer was kidnaped Jan. 17, 1934. He was released Feb. 7 near Rochester, Minn., after payment of $200,000 ransom.

At that time the Department of Justice named Arthur "Doc" Barker, believed to be a relative of today's casualties, and Alvin Karpis as those responsible for the kidnaping. The Barker-Karpis gang has been described as the last of the free-running mobs to be at large in the United States.

ALWAYS THUS

At the time of the Trojan war, the view was expressed that the world was too densely populated.

Stops Coughs
Two Ways!
There is now a doctor's prescription that does these two remarkable things:
1. In 15 minutes and with only one swallow, it relieves throat irritation—stops coughs.
2. Does a lot more besides. Acts internally to quickly drive fever and cold out of the system. Hence so much better.
This wonderful medicine is now sold under the name THOXINE. It is safe, pleasant — effective for adults and children alike. Take no chances with coughs and sore throats when you can get Thoxine —real prescription medicine—for only 35c. Results guaranteed or you get your money back. — Sterling's Pharmacy.

Painting and Paper Hanging
FOR GOOD WORKMANSHIP
PHONE Y409
Herman Rammelt
617 ELM STREET

GEO. FRUIN
Live Stock and Real Estate
Auctioneer
Dixon, Ill., Phone X590.

Kol-Master Stoker
Can be installed in ANY heating plant.
Does it save money—Ask
Claude Horton
91 Ottawa Ave. Phone 239

Mr. Farmer
WE PAY
Highest Prices
for
Poultry, Eggs and Cream
GIVE US A CALL
Blackhawk Produce Co.
Phone 116. Dixon, Ill.
Open Saturday Evenings

Society News

The Social CALENDAR

(Call Mrs. E. H. Holdridge, Society Editor, for Social Items.)

Wednesday

General P. T. A. — So. Central School at 3:30 o'clock.

True Blue Class — Mr. and Mrs. Blinn Bryan, Palmyra.

W. C. T. U.—Primary room, M. E. church.

Meeting Sunday School teachers—Immanuel Luthcran church.

White Shrine Patrol—Masonic Temple.

Troubadettes—Mrs. E. M. Goodsell, 317 E. Fellows St.

Dixon Travel Club—Miss Mila Wohnke, 225 Lincoln Way.

Thursday

W. H. M. S.—Mrs. A. N Richardson, 624 North Ottawa Ave.

P. N. G. Club—I. O. O. F. Hall.

Nachusa Teachers Reading Circle—Miss Emma Butler.

Sunshine S. S. Class—St. Paul's church.

Dorcas Society — Congregational church.

Friday

Elks Ladeis Club—Elks club.

TIME WASTED

By JOSEPH FORT NEWTON

"WHILE you are talking about everyday living," a reader suggests, "do say something about the time we waste in the routine of life, doing the things that definitely are not living.

"By waste of time," he explains, "I mean waste of time which it is in our power to spend otherwise. It is the awful waste of our spare time that matters, and that it what worries me a bit.

"Of course, we spend, roughly, a third of our lives in sleep, and that cuts down our span. At seventy-two we have actually lived only forty-eight waking years; but there is no help for it.

"Of the precious two-thirds remaining a lot is lost. We have to earn our daily bread, keep a roof over our heads, and provide for those who depend upon us. That is not a waste of time.

"But consider. Shaving is necessary, I know, and one has to get up, and put on clothes, but we do not really live while performing these rites. Going to bed is not so bad—one is too sleepy to care.

"The accidental gaps in the day, such as a forty minutes wait in the office of the dentist, or missing a train at a junction, are not so bad either; since we can make such time what we want it.

"Gain or loss in these cases depends upon the degree of resource we possess in ourselves, and how well a man gets along with himself. We cannot help accidents from happening, but they need not rob us.

"But how about the empty, pointless, meaningless civilities of life, like that tedious tea at the Thingum-bobs? Or that reception at What's-their-names- where one met people with the cordiality of despair!

"Think of it! Surely it is open to us all, by the exercise of a little salutary resolution, to gain for ourselves many a valuable hour, and to save our tempers a deal of wear and tear."

My reader has started the case so well that there is little for me to add. Our problem is whether we are to kill time or fill it with vivid human contacts and the doing of things worth while.

(Copyright, 1935, by the United Feature Syndicate, Inc.)

Sewing Club Is Organized

Wednesday afternoon the Sewing Club, composed of little girls, met. The members are Patricia Weiss, Marilyn Smith, Marie Haefliger, Jane Ann Sharpe, Laurette Rigby and Rosanne Deutsch.

ELKS LADIES CLUB TO MEET FRIDAY AFTERNOON—

The Elks Ladies Club will meet Friday afternoon at the Elks club.

Tested RECIPES

By MRS. ALEXANDER GEORGE

FIG FILLING FOR CAKE

Breakfast Menu

Grape Fruit
Ready Cooked Wheat Cereal
Cream
Soft Cooked Eggs
Buttered Toast Coffee

Luncheon Menu

Oyster Stew Crackers
Grapes Sugar Cookies

Dinner Menu

Broiled Veal Steak
Baked Potatoes
Creamed Peas
Bread Jelly
Pear Sauce
Fig Filled Cake
Coffe

Yellow Cake

1-2 cup butter
1 1-2 cups sugar
1 cup milk
1 teaspoon vanilla
1 teaspoon lemon extract
1-8 teaspoon salt
2 1-2 cups flour
3 teaspoons baking powder
3 egg yolks
3 egg whites, beaten

Cream butter and sugar. Add milk, extracts, salt, flour, baking powder and yolks. Beat 2 minutes. Fold in whites. Bake in 2 layer cake pans in moderate oven 25 minutes. Add fig filling.

Fig Filling

1-2 cup sugar
4 tablespoons flour
1 egg yolk
1-2 cup chopped figs
1-3 cup nuts
1-3 cup orange juice
2 tablespoons lemon juice
1-4 cup water
1 tablespoon butter
1 teaspoon vanilla

Blend sugar and flour. Add yolk, figs, nuts, fruit juices and, water. Cook slowly, stirring constantly until mixture thickens. Add rest of ingredients and use as filling for baked cake layers.

White Frosting

1 cup sugar
1 teaspoon vinegar
1-2 cup water
1 egg white beaten
1-2 teaspoon vanilla
1-4 teaspoon almond extract

Mix sugar, vinegar and water. Boil gently and without stirring until fine thread forms whenportion is slowly poured from spoon. Immediately slowly pour into egg white and beat until stiff. Add rest of ingredients and frost top and sides of cake.

Steady, constant beating makes this frosting creamy and light.

Your Boy Must Have Leeway

(By Olive Roberts Barton.)

"Go on now, and do as I tell you."

"Aw, shucks, I can just as well ask Mrs. Smith for her snow shovel. That little coal shovel takes all day. Or say, Mom, I can get the shop to fix ours. It's just bent where the coal hit it."

"March! I told you to get the coal shovel. Now get along."

"But Mom! If I do Mrs. Smith's pavement she will be glad to lend me her shovel. She is as nice as pie. Honest, Mom."

Mrs Brown brought the sweeper to a halt and gave her insistent son a look. He knew that look and departed without a word.

Work Loses Its Thrill

Joseph got to work and cleared the pavement. It took him a good while. Not because it needed to, but because he had lost interest in his work. He had a particular method with the broad blade of the big shovel, and the little thrill of his own invention was now lost.

His mother called him two or three times. She wanted him to do an errand.

Finally he got around to it.

"What do you want?" he asked.

"That's no way to speak to me. Ask me right."

"What did you want me for, Mom?"

"I want you to go over to Aunt Mary's and get me her meat grinder. Mine lost a bolt, and I have to make hash. Be quick now."

"I will take my sled."

Another "No!"

"No, you won't. She said she was going to send some soup she made today and you will break it. She'll put it in a jar."

"Soup. Gee, I hate soup. Are we going to have it for supper?"

"No. It will keep till tomorrow."

"Well then, I can bring home the grinder today, and I can stop on my way from school tomorrow and get the soup. Please let me take my sled, Mom."

"No, you had better do as I tell you. Don't argue. My, but I get tired of your arguing. I don't know what has gotten into you. You used to be a good boy"

"All right. All right. I'm going. But you see—I got ideas."

"I'll say you have, Master Inventor. Get along."

Sliding Into Trouble

Joseph got the meat grinder and the soup but coming home he just had to slide. He lost his balance and the soup jar broke.

There was quite a little flurry as he knew there would be. "I suppose you were trying some of your fancy inventing," declared his mother very sharply, "carrying it on the end of your nose or something. Why can't you do anything right"

The rest of the day finished itself off with not more than a dozen such incidents. Joseph was either too slow, too awkward, too careless or too "inventive."

He was at the age when he tried to do things his own particular way. As he said, he had ideas and very reasonable ones.

Boys have to have a certain leeway. Give it to them and watch them give results and with willingness and dispatch, too.

NORTHERN STAR

Fresh from the north countries that gave the movies Greta Garbo comes this beautiful threat to the supremacy of the Scandinavian star. She's Tutta Rolf, pictured above on her arrival in New York enroute to Hollywood from Sweden, where she won popularity in the theater, movies and grand opera.

Foot Troubles Reflected in Face

By ALICIA HART
NEA Service Staff Writer

"I have seen many a furrow between the eyes of a lovely woman caused entirely by constantly aching feet," Dr. James A. McLeay told members of the Woman's Health Federation at a recent luncheon to inaugurate a compaign for foot health.

"Your best cosmeticians realize this fact," he continued. "It explains why many beauty salons not only are giving pedic massages to their customers before proceeding with facial treatments, but also why they often give sensible advice in regard to the need for properly fitted shoes."

Dr. George Smith, another well-known authority on foot health, pointed out the necessity for careful bathing of the feet and the value of exercise their muscles regularly. Still another speaker deplored high heels and urged all women to make sure their shoes really fit.

I wish every woman who values her health and beauty could have heard all the speeches. The theories on correct care of the feet were backed up by sound facts based on carefully compiled statistics. In addition, a good many helpful rules on care of the feet were passed out. Here are a few of them:

Feet should be scrubbed and rinsed as carefully and frequently as any other part of the body.

Cotton and woolen socks absorb more moisture than silk ones and should be worn for active sports and other occasions when the feet perspire freely.

Along with setting up exercises to keep the figure trim and supple, every girl should do foot exercises to strengthen her arches and ankles.

And she never should wear high heels for walking or on those days when she has to stand up for hours at a time.

SHIPS THAT PASS IN THE NIGHT—

Ships that pass in the night
And speak to each other in passing
Only a signal show,
And a distant voice in the darkness.
So on the ocean of life,
We meet and speak one to another
Only a look and a voice,
Then darkness again and a silence—
—H. W. Longfellow.

High Lights and Hard Spots on Ave.

There were few high lights on the Avenue today—but many hard spots, as a few of our well intentioned citizens found out, to their chagrin and embarrassment.

The sun refused to shine, and a fine icy rain continued to fall, making the pavement slippery and dangerous.

One of our progressive young business women, in the millinery and ready-to-wear trade, walked to work, this morning. Did we say walked—well Peoria avenue is slippery and at the Fifth street crossing, there is a wide expanse of ice, which makes a hard seat. She found it. A brisk young shoe retailer in trying to ease her embarrassment told her that he opened the door of his home stepped out—and down. So it is today, one fall after another.

No one seemed very cheerful this morning—yet most people made the best of it—the sun may be shining tomorrow. We've had a small amount of sunshine lately—not enough. One has to drink it out of bottles—of course we mean bottles holding tomato juice, sauerkraut juice, pineapple juice, etcetera.

The prize for the person wearing the most good natured smile, we almost said grin, today, goes to Gordon Overstreet. Let's see who will win the prize tomorrow. Of course we mean those whom we happen to meet in our travels.

Seibolts Entertain "500" Club

Mr. and Mrs. K. F. Siebolt entertained their five hundred club at their home in Nelson Friday evening. Those who attended were Mr. and Mrs. Homer Heaton and daughter Miss Marion of Rock Falls, Mr. and Mrs. Matt Docter and Elmer Hendricks of Dixon, Mrs. Ruth Seibolt, Mr. and Mrs. Amos Eberley, Robert Hess, Mr. and Mrs. G. W. Barthlomew and daughter Miss Myrtle, Paul Young. The ladies' first prize was awarded to Myrtle Bartholomew, and the men's first prize went to Homer Heaton. After the card games the hostess served a delicious lunch.

White Shrine Sponsors Card Party

A public card party will be held at the Masonic Temple, Thursday night at 8 o'clock, it was announced today. The members of the White Shrine of Jerusalem are sponsoring the party which everyone is invited to attend.

SUNSHINE CLASS TO MEET THURSDAY EVENING—

The Sunshine class of the St. Paul's Lutheran Sunday school will hold their monthly meeting Thursday evening at the church and a good attendance is desired. The hostesses for the meeting will be Mesdames Ellen Nosworthy, Caroline Bjorneby, Alice Pontius, Addie Eastman.

Mr. and Mrs. Wm. Ultch Married Twenty-five Years

Mr. and Mrs. Wm. F. Ultch were pleasantly surprised at the Mendota Coffee Shoppe on Sunday January 13, 1935 at a dinner arranged by their daughter Dorothy and son Ralph in honor of the 25th anniversary of their wedding.

The dinner table was tastily decorated with rosebuds and a wedding cake which was baked by Mrs. F. Oester, and decorated with silver. The guests were directed to their places by cards each of which bore a miniature of the original wedding photo.

After a delightful three course dinner the afternoon was spent in reminding the bride and groom of 25 years ago concerning incidents many of which they had long forgotten, each of the members of the family in turn contributing a laugh or a bit of pathos. After a cornet solo by Geraldine Brown the mock wedding was solemnized, with Frank Brown acting as minister, Dorothy and Ralph Ultch as bride and groom, Charles and Betty Brown attendants, Marion Pohl flower girl and Geraldine Brown's playing the wedding march.

Mr. and Mrs. Ultch departed amidst congratulations taking with them the beautiful gifts presented them by their mothers, sisters and brothers.

The absence of Mother Pohl and several of the sisters and brothers due to illness marred somewhat the joy of the occasion.

The following were present for the occasion: Mrs. Charlotte Ultch, Mr. and Mrs. F. Oester and John Erickson of Sublette; Mrs. Ida Grothen, Marian and Elaine Pohl of Mendota; Mrs. Gus Peterson of Decatur; Mr. and Mrs. Frank Brown, Charles and Betty of Van Orin, Miss Arlene Reis of Dixon; C. A. Ullrich and Roland of Lee Center; Mr. and Mrs. Roy E. Brown and Geraldine of Naperville.

William Miller At Frances Shimer

On Friday, January 25, Frances Shimer Junior College is to present in a recital William Miller, American Tenor. Mr. Miller is well known for his concert work and he sang in December in the performance of the "Messiah" given by the Chicago Apollo Club in Orchestra Hall. The Chicago press declamed that his "astonishingly beautiful treatment of the tenor role was undoubtedly the high point of the solo work." This is to be given in Metcalf Hall at eight P. M. and he will be accompanied at the piano by William Sumner.

Dixon State Hospital Wards Plan Minstrels

A cast of thirty patients under the direction of the recreational department of the Dixon State Hospital, are laying preliminary arrangements for a minstrel show that will be held in about a month at the hospital.

The setting for this year's minstrel show will be a hotel lobby, and the cast will be composed entirely of patients except, an employe, who will act as interlocutor. Formations of a dance chorus for the show is now underway.

The ministrel is an annual affair sponsored by the recreational department of the institution.

Dixon Couple to Wed on Saturday

A wedding of much interest to Dixon friends will take place some time Saturday, at the parsonage to St. Patrick's Catholic church. Miss Helen Louise Miller, one of Dixon's most attractive girls, will be united in marriage to Eugene P. Fane, better known to his many friends as "Leo", popular young Dixonite.

Attending prospective bride and bridegroom will be Miss Bernice O'Malley of Dixon and Raymond Pohlmeyer of Fort Madison, Ill.

64th Anniversary For Chester Family

Chester, Ill., Jan. 16—(AP)— A family reunion is being held here this week in honor of the 64th wedding anniversary of Mr. and Mrs. Thomas J. Gorham, pioneer residents of this county.

Gorham is 88 years old, his wife 83. They have 13 children, 20 grand-children and 8 great-grand-children.

MRS. BEARD IS ENJOYING STAY IN CALIFORNIA—

Word from Mrs. Harry Beard who is visiting her brother, Mr. Graham in Los Angeles, Cal., and numerous friends, is to the effect that she is having a delightful time.

MISSIONARY SOCIETY BETHEL CHURCH THURSDAY—

The Missionary Society of Bethel Evangelical church will meet on Thursday evening at 7:30 at the home of Mrs. Joe Jeanguenat, 1419 Third street. All members are urged to attend and friends will be welcome.

NACHUSA TEACHERS READING CIRCLE TO MEET THURSDAY NIGHT—

The regular meeting of the Nachusa Teachers Reading Circle will be held Thursday night at the home of Miss Emma Butler, on Everett street.

DORCAS SOCIETY TO MEET THURSDAY—

The Dorcas Society of the Congregational church will meet on Thursday at 2:30 at the church.

(Additional Society Page 2)

USE OF BLACKBOARDS

Blackboards have been used in schools in the United States less than 100 years.

SLOTHOWER NEW NOBLE GRAND I. O. ODD FELLOWS

Installation of Slate of New Officers Announced Today

Installation of new officers of Dixon lodge No. 39, I. O. O. F., as follows, was announced today.

Noble Grand—Wm. J. Slothower.
Vice Grand—Karl Woggon.
Rec. Sec.—Ned Rossiter.
Fin. Sec.—Percy Busby.
Treas.—A. L. Kaylar.
Chaplain—W. W. Gigous.
R. S. N. G.—Dr. C. A. Robbins.
L. S. N. G.—Waldo Ward.
Warden—Gerhart Siemens.
Conductor—Quillen Huffman.
R. S. V. G.—F. C. Sproul
L. S. V. G.—J. O. Shaulis.
Inside Guardian—George Eichenberg.
Outside Guardian—Geo. Henkey.
Right Scene Supporter —Dan Kartman.
Left Scene Supporter — Frank Tennyson.

Installing officers were: D. G. M., W. W. Gigous; D. G. Mar., Dr. C. A. Robins; D. G. W., J. O. Shaulis; D. G. Sec., Waldo Ward; D. G. Treas., Quillen Huffman; D. G. Chap., A. L. Kaylar; D. G. G., Dan Kartman; D. G. H., Gerhart Siemens.

FIRST WHITES IN MICHIGAN

The first permanent white settlement in Michigan was the French mission at Sault Ste. Marie about the year 1668; the fort and mission at Mackinac were founded soon afterward. Detroit was founded in 1701 by Cadillac.

Brighten up the pantry shelves and bureau drawers with some of our attractive colored paper. In rolls, 10c to 50c. B. F. Shaw Printing Co. tf

ANNOUNCING OUR
Manufacturers January
CLEARANCE
of 200 Superior
Fur Coats
Two Days Only
Friday and Saturday
January 17th and 18th

The Event That Is Awaited Eagerly Every Year By Hundreds of Thrifty Women!

We are pleased to announce this great Clearance of smart fur fashions—great because it offers Superior Coats for the smallest amount of money — An event that comes at a time when fur coats are most in demand.

The woman who wishes to choose from the largest selection and at the same time realize on the important savings will not let this opportunity slip by.

Every garment unconditionally guaranteed as to wearing qualities, perfection of pelts and value.

Trade In Your Old Fur Coat
Terms On Fur Coat Purchases

The Fur Coat As An Investment

Furs give an air of poise to the wearer utterly unattainable in cloth — a feeling being well dressed. They are a boon to the woman who must watch her clothes budget for in a fur garment she is always well-dressed at a lower cost per year. Furs are not an expense—But a real investment.

OUR POLICY

Not to sell the cheapest furs obtainable but rather to sell the best furs to be had for the smallest amount of money.

Montreal Fur Trading Co.
SHOWING AT
THE . . .
Kathryn Beard Shoppe

FEWER COLDS
VICKS VATRO-NOL for nose & throat
HELPS PREVENT MANY COLDS

PLAN TO ENJOY OUR SPECIAL
T-Bone Steak Dinner
THURSDAY EVENING
at FORD HOPKINS
35c

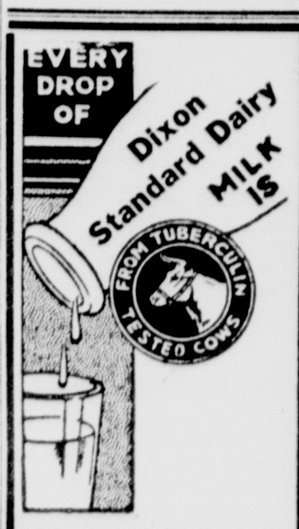

Give our Milk to your Children, safe in the knowledge that it is from tuberculin tested cows—and then fully pastuerized.

Call 511 for Daily Delivery Order

DIXON STANDARD DAIRY
1114 So. Galena Ave.
Phone 511

Kline's
CLEAN SWEEP
Of Worth While Goods at SHARPLY REDUCED PRICES

BLANKETS
Large Plaid Blankets in all colors. Limited Quantity. 79c value.
55c

BLANKETS
Part Wool Double Blankets, sateen bound. $2.98 value.
$1.84

KLINE'S CLEAN SWEEP
WOMEN'S WASH FROCKS
Choose from 300 Women's Fast Color Wash Frocks in sizes 16 to 53. Many new styles.
47c

PRINTS
Choose from hundreds of yards of fast color prints.
11c

KLINE'S CLEAN SWEEP
RINGLESS PURE SILK CHIFFON HOSE
Slight irregulars of our 79c hose, but so slight we doubt if you could detect them. All sizes.
44c

Women's Knittees
Warm snugfit tuckstitched Panties and Vests. Regular 29c value.
23c

FLANNEL GOWNS
Nice and warm for cold nights. Full cut. Reg. 69c value.
45c

MEN'S SHIRTS
Men's Blue Work Shirts. Sizes Sizes 14½ to 17. Exceptional value.
39c

WOMEN'S SILK DRESSES
Brand New Dresses in Prints and High Shades. Special purchase. Regular $3.99 values. All sizes in lot.
$2.59
All Sizes 14 to 46

WOMEN'S HATS
Clearance of Women's Winter Hats. Be here early for these.
36c

WOMEN'S SHOES
Choose from values to $2.98. Many one and two pair of a style.
$1.44

GIRLS' COATS
Warm Winter Coats for girls. Sizes 5 to 12 years. Values to $6.95.
$3.00

Rubber Galoshes
Clearance of rubber foot wear. Sizes for women and children.
76c

Dixon Evening Telegraph

ESTABLISHED 1851
Published by
The B. F. Shaw Printing Company, at 124 East First Street, Dixon, Illinois, Daily, Except Sunday.

Successor to
Dixon Daily Sun, established 1863.
Dixon Daily Star, established 1889.
Dixon Daily Leader, established 1902.

Entered at the postoffice in the City of Dixon, Illinois for transmission through the mails as second-class mail matter.

MEMBER ASSOCIATED PRESS
With Full Leased Wire Service

The Associated Press is exclusively entitled to the use for re-publication of all news credited to it, or not otherwise credited to this paper and also the local news therein. All rights of re-publication of special dispatches herein are also reserved.

TERMS OF SUBSCRIPTION

In Dixon by carrier 20 cents per week or $10 per year, payable strictly in advance.

By Mail outside Lee and adjoining counties—Per year, $7.00; six months, $3.75; three months, $2.00; one month, 75 cents

By mail in Lee and adjoining counties—Per year, $4.00; six months, $2.75; three months, $1.50; one month 75 cents; payable strictly in advance.

Single copies—5 cents.

THE TELEGRAPH'S PROGRAM FOR A GREATER DIXON

Increase Dixon's Population 1,000 each year.
Connect Dixon with the Inland Waterway System.
Pass a Zoning Law.
Enlarge Dixon's City Limits.
Abolish the Smoke Nuisance.
Repave and Widen Streets in Business District.
Build a Municipal Bathing Beach.
Advertise the Beautiful Rock River Valley.
Develop Dixon as an Industrial and Trading Center.

SUSTAINING MEMBER NATIONAL EDITORIAL ASSOCIATION 1934 1935

WHO CAN SAY WE ARE BETTER OR WORSE?

Over in Paris, a convict named Benjamin Ullmo, having served 26 years on France's Devil's Island, returns, looks over the world of 1935, and finds it terrible. He says he's going back to the penal colony though he was offered a job in Paris.

The world today disgusts him, says this man who has seen nothing of it for 26 years.

"What has struck me most," he is quoted as saying, "is the extraordinary spiritual collapse in the world, and the decline in conscience and intelligence. I have been less impressed by the material progress . . . It is not so much the lowering of moral standards, as the immeasurable stupidity of present-day humanity, which regards itself as so superior."

Now this is worth listening to, for a man who has seen nothing of the world since 1909 ought to get a singular view of it. But it needn't be swallowed without thought.

In the first place, no thoughtful person regards humanity today as "so superior." No one can even glance around him without realizing that humanity today has all too slim a claim to superiority.

But was it so superior in 1909? The United States was being regaled with the Ballinger land scandals, and Congress was busily engaged with the Payne-Aldrich tariff. Few look back at either incident today with any great pride.

And Europe was industriously straining, through its mesh of alliances and colonial and trade rivalries, the hell-broth that was to scald the entire earth with World War within five years. There was really nothing so superior about that, either.

The old argument as to whether people are better or worse than they used to be, whether the world is gradually falling from a past state of grace, is a pretty futile one.

The really important thing is that there is plenty of room for improvement in any case. Whether spirituality has "collapsed," and whether conscience and intelligence have "declined," are not so important as the fact that they aren't what they ought to be today, and that they aren't what they must be if we are to create the better world that everybody is hoping for.

For it is the improvement in conscience, intelligence, and morality among individual men that will create the real permanent progress of the future.

People are too apt these days to put faith in a "system"; to believe that if this law were passed, that system adopted, the other panacea administered, everything would be all right.

WE GROW OLDER

Some of the influences that are effecting the future of the country are plain and on the surface. But some are hidden, and move onward unseen.

One of the latter is this fact: We are getting older, not only as a nation, but as a mass of individuals. A recent report to the Association of Life Insurance Presidents indicates that the present expectation of life is 60 years. That is 15 years or so more than it used to be.

From this President Thomas I. Parkinson, of the Equitable Life Assurance Society, drew this conclusion: "Grave consequences involving the relation of the individual to the state may follow the transfer of the balance of voting power from those under 40 to those over 50. This tendency is likely to be reflected in changed attitudes toward spending and saving and, indeed, toward individualism as distinguished from collectivism."

Already such a change is seen. The widespread agitation for the Townsend old age pension plan is certainly the greatest political demonstration of old people as such that the country has ever seen.

They will be a greater power in future rather than a less, as science gradually lengthens the life span, while the birth rate and immigration continue to decline.

No one can tell just what effect this increasing dominance of old people will have; all we know is that it is quietly and silently taking place.

AL GOES PROHIBITIONIST

One of many protests against the showing of a foreign movie called "Ecstasy" came direct to the White House from a fellow named Alfred E. Smith.

He wanted the government to prohibit its exhibition on grounds of indecency, since the heroine is said to appear in the film with no more clothes than she wore the day she was born.

Now this Alfred E. Smith is the same Alfred E. Smith who a few years ago was pretty much steamed up because the government had prohibited people from drinking what they chose to drink. Al was against prohibition then. But he has no objections, it is clear, to the government prohibiting people from seeing the movies they choose to see.

All of which proves that when it comes to prohibition, it all depends on whose toes are stepped on, and which toes.

If the czars of industry had their way, Herbert Hoover still would be in the White House, chanting "Prosperity is just around the corner," as millions of citizens slowly starved.—J. E. Van Zandt, Veteran of Foreign Wars commander.

TINY TILES

By HAL COCHRAN — Pictures by GEORGE SCOTT

(READ THE STORY, THEN COLOR THE PICTURE)

"Alas! Our poor snow man's no more," said Coppy. "Gee, the way he tore across the snow, it is no wonder that he took a flop.

"He gave the girls an awful fright, but now they both are quite all right. I'll bet they're glad the snow man hit the log that made him flop."

"You bet we are,' said Goldy. "He was just as mean as he could be. I'm glad you Tinies ran along, and stayed with us, somehow.

"He ran real fast and took us far, I'm sure I don't know where we are. If you had stayed behind, I know that we'd be lost now."

* * *

Then Duncy fussed. They heard him say, "I guess that we're lost, anyway. We're lucky that the penguin trailed along and brought our sled.

"We'll let the bird pull all of us. I just hope he won't start a fuss. It's my suggestion that we start, and travel straight ahead.55

The penguin shouted. "Not for me! I'm going to leave you now, you see. My home is 'way back yonder. We may meet again some day.'

Then Scouty said, "Farewell to you!" The next thing that the Tinies knew, the weasel joined the penguin and they both were on their way.

* * *

Then came a very big surprise, when, right before thee Tinies' eyes, a friendly little girl appeared. "Hello there, tots," said she.

"You are all lost out here I'll bet. Well, I'm your friend, so don't you fret. I'll take you to a nice warm house, if you will come with me."

"Hurray for you," wee Scouty said. "Just hop aboard our dandy sled. Our two girl friends will join you and we'll pull you 'cross the snow."

The three girls promptly hopped aboard, and little Windy loudly roared, "We're heading for a place we've never seen ,tots. Here we go!"

(Copyright 1935 NEA Service, Inc.)

(The Tinies have a fine time in the next story.)

BRITISH RECOVERY

BY HENRY J. ALLEN

How business men have abolished the dole, balanced the budget established hundreds of new factories and cut unemployment in many centers to less than 5%. A series of seven articles written in London by a famous newspaper man, formerly Senator from and Governor of Kansas, who went abroad to discover why England is coming out of the world slough faster than is the United States.

THE PASSING OF THE SLUMS

(Copyright 1935 by McClure Newspaper Syndicate)

I wasn't prepared for the distinct improvement in Liverpool. The people were comfortably clothed, there were no evidences of want. Everyone on the streets seemed cheerful. It wasn't so different from London as I had been led to expect. The shops and stores were full. The hotel was crowded.

I went first to the Labor Exchange where the useful civil service official who is manager of the unemployment activity was good enough to remember my visit of three years ago, when everyone talked of the dole as a permanent establishment.

"There is a marked improvement," he told me. "While our unemployment still remains around 25 per cent of the employables, there is more work and the constant shift upwards is such that it is unusual now for an unemployed person to be out of work longer than three months. The period of waiting for employment is less." This change I found to be characteristic all over England.

I attended several conferences where the committees on Public Assistance were passing on the affairs of those who, having exhausted their rights under the insurance provisions for unemployment insurance, were being transferred to the new category.

* * *

Their rights under this plan will be just as definite as they were under the former dole system. If they have no other means they will receive in cash about $7.50 per week for a man and wife, with about 50 cents per week added for each child. They get free medical care and free hospitalization when sick. The committee which passes on their cases also administers the provisions of the former "poor law" for ordinary indigency. This was an Elizabethan law that, until the present amendment was passed, hadn't been changed for 300 years.

I was impressed by the sympathetic patience and courtesy with which the committee listened to all complaints. One woman had brought in a child's shoe badly worn, to make basis for a complaint that the shop which sold it to her had cheated her with inferior merchandise. She asked to be reimbursed. She was assured that the matter would get attention at once. She seemed a half-dazed creature who kept repeating over and over again the same charges. The assurance was repeated again and again with no impatience, and you had a feeling that the case would get the promised attention.

The wife of the labor leader left her work on the assistance committee long enough to take me to see some of the slums. She told me they were the worst in England. I'm sure there are none worse in the Occidental world.

English slums are as old as England. Dickens found some of his never-to-be-forgotten characters in these places.

* * *

I was newly wrought up about them because I had taken with me on this trip J. B. Priestly's "English Journey," a revealing and able book which has aroused a definite interest in England. It is a first hand report of a great and understanding soul who had decided apparently to tell England the worst things he saw on a journey through the industrial cities.

A slum is a house built by a greedy landlord to accommodate as many persons as possible in the least possible space at the smallest possible cost of construction and upkeep. The first ones erected decades ago became a pattern of meanness for all that were produced later. They lacked light and ventilation, they were unspeakably cramped and without exception in desperate need of repair.

I found as many as ten people living in three small rooms, not one room larger than eight by fifteen feet, many smaller. The "flats" in which these hovels abound might house a dozen to twenty families separated only by thin walls. These people were all dependent upon one public toilet and one water tap in a common court accessible to all in their turn. Walls were mouldy, windows broken and either boarded up or stuffed with rags. For these loathsome abodes the people paid from 5 to 7 shillings rent per week, in our money from $1.25 to $1.75.

The place swarmed with children, whose evident good health spoke volumes for the immunization from disease which their lives here apparently has brought to them.

Frequently some woman in one of these squalid places would say in answer to my question as to how long she had lived there, "twenty years," or another, "twelve years;" one woman had lived there twenty-three years. Thus I realized that the only modern phase of the slum situation is the present concern concern over it. The resolution of England to abolish slums is born of the new social consciousness which has come out of the closer social study which the care for unemployed has made necessary. A new sense of social obligation is one of the great spiritual gains of this period of economic depression.

* * *

The vigor with which the industrial communities are tearing down old tenements by the block and building modern housings in their place is inspiring. In Liverpool, Manchester, Leeds, Glasgow and all over industrial England I saw the same thing. The work is financed on long time low rate bonds issued by the municipalities. The national government guarantees 60 per cent of the interest.

The municipality buys the old slum houses, generally at the value of the site, condemning the old house as unfit to live in and of no value.

The effort, of course, is to build houses that will eventually liquidate the bonds by rent earnings. Their plan is to rehouse the poor in decent quarters for about the same rent they have been paying in slums. It is necessary therefore to make the new housing bear a certain rigid similarity to the old so far as smallness of rooms and general economy of space is concerned. The glory of the improvement is in the fact that each apartment has a bath, every room has outside windows and all are equipped with proper sanitation and fire places for coal, gas or electricity.

* * *

Some of the old slum dwellers do not appreciate the new conveniences. In one three-room apartment with a bath, two bedrooms, kitchenette and living room I found the woman of the house keeping her potatoes in the bath tub. She told me that one of her neighbors kept her coal there.

These slum clearings are mammoth buildings several stories high, usually facing a little court, with generous verandas on each floor. Many doctors say that they involve new problems of inspection. The old slum areas were more easily confined and safeguarded from spread of general contagious and infections. The answer is that as people, particularly the younger ones, respond to the better kind of living, the problems that breed in the slums will lessen.

To give you an idea of how rapidly the job is being done—Liverpool, where the activity is typical of the whole Kingdom, has built in something like three years new housings for over 27,000 families. The municipal corporation has set up a program to finish the whole job of slum clearance in seven years. Manchester has set ten years.

One of the effects of the great effort has been to increase by about 40 per cent the registration of men in the building trades, so that the slum clearance has a helpful effect upon employment in the labor and building supply industry. But when you mention this they always say, "This isn't a movement to supply labor, but to supply decent housings."

Whenever I have visited the representatives of big business in these communities I find them fully conscious of what the piling up of the high debt for these new housings portends in the way of added future responsibility. Few believe that the small scale of rentals will make the enterprises self-liquidating, but there is a fine sportsmanship in the spirit with which they accept the inevitable justice of this belated correction of the housing evils in industrial centers.

When I talked to one of the prominent officials of the Cunard Line in his Liverpool office about his taxes, he made this terse analysis: "Mondays, Tuesdays, Wednesdays and Thursdays I work for the government, Fridays I work for myself, and Saturday is a half holiday."

* * *

When I repeated this to a ship builder in Glasgow he replied, "If the Cunard official were not privileged to work for the government four days a week, he wouldn't be able to work for himself one day a week." After a moment of reflection he added, "And he wouldn't get his half holiday."

In Manchester I encountered the first planned effort to reduce surplus production somewhat along NRA. The cotton trade here has the line made familiar to us by the too many spindles. They tried by a gentleman's agreement to retire some of these surplus machines, but the voluntary code didn't work.

Now they are working on an agreement to be approved by parliament merely to make it legal and binding. The industry is to finance it. The plan is to buy up 10 million spindles, retire them from operation, and thus guarantee that all the remaining spindles would be employed. They estimate that it will cost about 12 million dollars. Each mill is to contribute its proportion to the fund to buy up for retirement this superabundant equipment.

I arrived in Leeds during a riot being held apparently to protest against a meeting of fascists headed by Sir Oswald Mosley, the titled leader of the black shirts. It was noisy but passed off harmlessly. The next day I found both the press and the public perfectly calm.

Mr. Kenneth Fraser, managing director of the Yorkshire Copper Works, who has many friends and acquaintances in the United States, and whose industry is closely allied to depressed manufacturing fields, said that the Leeds area was better for the present. He pointed out that with abundant capital in an old country where many replacements were needed, and where a growing waste for modern efficiency was apparent, they would be able to keep reasonably busy. He spoke of electrification of railways, rationalization of other transportation and further undeveloped opportunities. At the conclusion of a very constructive line of prophecy he said, "We may have a long way to go, but our feet are on the right path."

OHIO NEWS LETTER

By Esther Jackson

Ohio—G. S. Jackson and son Arden made a business trip to Sterlin Monday.

The Good Housekeeper's Club met last Tuesday afternoon at the home of Mrs. Anna Sisler. Mrs. Vivian Piper and Miss Juliette Ross assisted with the demonstrations.

Dr. and Mrs. J. M. O'Malley accompanied their son Joseph to Davenport, Iowa, Tuesday morning where he resumed his studies at St. Ambrose College.

Arthur Kreitzer spent last week with his grandpaprents in Rochelle.

Miss Patricia Burke returned Monday to River Forest to continue studies at Rosary College.

Mrs. A. V. Kreitzer spent last week in Chicago visiting her sister Mrs. Marguerite Underine and little daughter Margaret Mary.

Mrs. F. G. Giblin and sons returned to their home in Chicago Wednesday after a visit with her mother, Mrs. O. L. Stevenson.

Mrs. Harriet Smith was hostess to her Bridge Club last Wednesday afternoon. Prizes were won by Mrs. Margaret Dewey and Mrs. Nelle O'Malley.

Mrs. Darlene Gray and children have returned to their home in Mendota after an extended visit with her mother Mrs. Annie Hardersen and family.

The Jolly Dozen Card Club met with Mrs. Letha Blaine last Tuesday afternoon. Mrs. Geo. Meurer won high prize. Mrs. Minnie McGonigle low and Mrs. Pearl Gorman received guest prize.

Mr. and Mrs. George Meurer and their daughter Mrs. Verna Ogan and little son spent last Wednesday with relatives in Wenona.

Richard Walter has returned home from a visit with relatives in Blackfoot, Montana.

Mrs. Bertha Balcom entertained the W. F. M. S. of the M P church at her home last Wednesday afternoon.

Mr. and Mrs. John Stevenson, Jr were Princeton visitors Saturday.

A daughter was born recently to M. and Mrs. Eugene Freeberg of Princeton. Mrs. Freeberg was formerly Miss Catherine Albrecht of this place.

MOST POPULAR NAMES

An archeological study, carried back to 1066, the date of the Norman Conquest, reveals the most popular names to have been in order: William(Robert, Ralph, Roger, Richard and Godfrey. There are fashions in various centuries, but over the whole period these are the most used. William has a long lead over the nearest competitor.

Let the advertisements help you make your shopping plans. tf

Chicago's FRIENDLIEST Hotel Home

The traditional hospitality for which the Atlantic is famous has made it a favorite with experienced travellers. Enjoy the comfort, the fine cooking, and the luxury of the Atlantic at new low rates.

450 Rooms from $2. DAILY WITH BATH

ERNEST C. ROESSLER
FREDERICK C. TEICH
Managing Directors

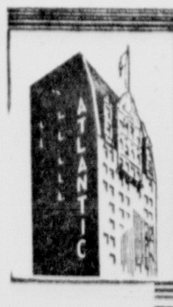

HOTEL ATLANTIC
CLARK ST. AT JACKSON BLVD.

A SALE OF BETTER SHIRTS

Manhattan, Ritz and Eno Brands
— at —
January Clearance Prices

$1.95 Manhattan NOW $1.65 3 Shirts $4.75

$1.55 & $1.65 Ritz NOW $1.29 3 Shirts $3.65

These prices include a large selection of colors, and fabrics and plenty of whites.

VAILE AND O'MALLEY

POST TOASTIES Crisp Fresh 2 8 oz. pkgs. 15c

PAUL SCHULZE Chocolate Pecans Regular 29c value lb. 19c

Macaroni, Spaghetti Baby Stuart 3 —8-oz. Pkgs. 19

Paul Schulze Glencoe Soda Crackers 2 lb. pkg. 19c

Plymouth Rock Eary JUNE PEAS— 2 No. 2 tins 27c

Specials for Thursday, Friday and Saturday

PLYMOUTH ROCK PURE JAMS Red Raspberry, Peach Pineapple, Strawberry 44 oz. jar 37c

BABY STUART BEANS Tiny, Uncut Stringless . . 2 19 oz. tins 35c

FOR FINE CAKES SWANSDOWN CAKE FLOUR 44 oz. pkg. 27c

BAKER'S PREMIUM CHOCOLATE Combination fudge and cake pan and ½ lb. bar both for 21c

CALUMET BAKING POWDER lb. tin 20c

BABY STUART TISSUE Softest – Whitest 3 650 sheet rolls 23c

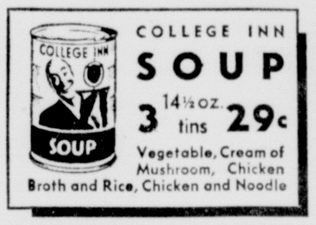

COLLEGE INN SOUP 3 14½ oz. tins 29c Vegetable, Cream of Mushroom, Chicken Broth and Rice, Chicken and Noodle

RICHELIEU-FERNDELL Quality Food Products

COFFEE Our best Grade lb. tin 35c 3 pounds . . . $1.00

LIGHT RED Kidney Beans 2 20 oz. tins 21c

TENDER, SWEET, Beet Cubes 2 19 oz. tins 21c

WHOLE, RED Rasberries 2 20 oz. tins 49c

Tomato Juice Natural Flavor 3 13½ oz. tins 26c

FOR BEST RESULTS Gloss Starch lb. package 9c

BABY STUART CHILI CON CARNE 2 10½ oz. tins 19c

PEACHES Baby Stuart Yellow Cling . 2 30 oz. tins 45c

QUAKER OATS . . 2 20 oz. pkgs. 17c

KEN-L-RATION DOG FOOD 3 1 lb. tins 25c

Olivilo : : 4 bars 20c
Lifebuoy : : 5 bars 29c
Sani-Flush 22 oz. tin 21c
RINSO 2 8 oz. pkgs. 17c
Soap Powder 2 23½ oz. pkgs. 39c

CALIF. MED. SIZE—for JUICE ORANGES 2 DOZEN 49c
JONATHAN Apples 4 lbs. 21c
NEW TEXAS Cabbage 2 lbs. 9c
DRY Onions 3 lbs. 11c

OLD DUTCH CLEANSER Doesn't scratch – Better because it's made from pure "Seismotite" 3 14 oz. tins 21c

Pork Shoulder Roast Tasty served with applesauce or candied apples lb. 19c
SPARERIBS Meaty—serve with sauerkraut . . . . lb 14c
Round or Swiss Steak Armour's Branded Beef . lb. 25c
VEAL STEW See Food News recipe . . . . lb. 10c
PORK SAUSAGE Country Made lb. 23c
Star Braunschweiger for Toasted Sandwiches . . lb. 29c

SUPER-SERVICE STORES

DIXON GROCERY & MARKET Featuring Richelieu Brand 119 Hennepin Ave. Phone 21

WM. B. POWERS Featuring Ferndell Brand Amboy, Ill. Phone 59

TODAY in SPORTS

BRITON COACH JUST 'FLUNKIE' FOR ATHLETES

Oxford, Cambridge Mentors Don't Rank Highly

London, Jan. 16—(AP)—It may be possible to sympathize with the plight of an American football coach who has his salary sliced to $7,500 a year or even one who has a run-in with a senator but its difficult for the average British athletic mentor to share that feeling.

He would feel extremely lucky, in the first place, if he were drawing down even $750 a year, and if some fellow corresponding to a senator in importance ever condescended to bawl him out he probably would cherish it among his fondest memories.

You may gather (and correctly so) that the gentlemen who bear the title of "coach" at England's institutions of learning do not rank very high, either socially or financially.

They do not go around addressing civic clubs—extolling the virtues of a sound body and getting their metaphors mixed—nor do they presume to tell the headmaster (dean to you) that Joe Blinks should receive a passing grade because his trusty toe is needed in Saturday's game.

No "Grand Old Man"

There is not a "grand old man of the campus" in the British Isles. There isn't even a "sage of sagawash."

The average Briton will tell you that there isn't any such thing as a coach either at Oxford or Cambridge, but he isn't being strictly accurate. There is a man the athletes address as "coach," even if they wouldn't dream of sitting at the same dining table with him.

When the tracksters at England's two big universities take their workouts these crisp winter days, a man is on hand to help them find their spiked shoes and vaulting poles and to instruct them in the art of getting a fast start. He makes himself generally useful, even to giving the star sprinter a brisk rubdown.

He isn't a graduate of the school. Oxford and Cambridge men simply do not take up coaching as a vocation. Possibly he learned to run fast and jump high at an "elementary" school correspondingly, roughly, to an American public school, and just drifted into a job on the Oxford or Cambridge campus.

Even though he becomes a coach, he is not given the title officially, nor does he draw a coach's salary. He is strictly accountable to the team captain. He may direct training and offer advice up to the point where he differs with the captain.

An American Rhodes scholar at Oxford, formerly a star athlete at an American university, still feels a trifle guilty about what happened to the coach after Oxford and Cambridge held their most recent track meet. There was a big dinner for the rival tetams, with pheasant and speeches of mutual admiration. But let the Rhodes boy tell it:

Gave Him Tickets

"They gave me the banquet tickets to distribute among our fellows, and I went around the dressing room handing them out. Gosh, I felt like ten cents when I had to pass up the coach—and me with a whole handful of tickets. I'd almost rather have given him my ticket if they would have let me.

"Anyway, when we got together with the other team to go into the banquet room, the two coaches drifted down to the corner pub for their sandwiches and beer."

Brundage Awarded 1934 Service Cup For Leadership

New York, Jan. 16—(AP)—Avery Brundage of Chicago, for six years president of the Amateur Athletic Union and now head of the American Olympic committee, has been awarded the James E. Sullivan service trophy for 1934.

The award was made for the first time last year, when it was presented to Col. William May Garland, Los Angeles, chairman of the organizing committee for the 1932 Olympic games.

In citing Brundage for the trophy, the memorial committee called him a "great leader, a fine executive and administrator and the one largely responsible for bringing together the several warring factions in amateur sports." C-bI

DO YOU REMEMBER?

One Year Ago Today—Carl G. Snavely, head coach at Bucknell, was appointed to succeed Chuck Collins at mentor of the University of North Carolina's football team.

Five Years Ago Today—Al Simmons, Athletics' outfielder, led American League hitters in runs driven in with a total of 157.

Ten Years Ago Today—Jack Delaney, Bridgeport, Conn., fighter, knocked out Tiger Flowers in the second of a 12-rounder at Madison Square Garden.

Of course you will specify Sandusky cement, Dixon product, when in the market for cement. tf

Redbirds Lead State Wards Cage League

After several weeks of circuit competition, the Redbirds basketball team leads the Dixon State Hospital Patients' league with seven victories and no defeats.

This week's schedule pairs the Bears against the Wildcats, the Redbirds against the Eagles, and the Tigers against the Ramblers, while on January 29, the Eagles will meet the Ramblers, the Tigers will tackle the Bears, and the Wildcats will challenge the Redbirds. Two weeks from now an All-Patients' team will engage the Hospital Employes' Yellowjackets, Commercial league team.

Following are the standings:

	W.	L.
Redbirds	7	0
Wildcats	6	1
Eagles	3	4
Ramblers	3	4
Bears	2	5
Tigers	0	7

BRAVES' ILLS MULTIPLYING ON BALL PARK

Yawkey Says Fenway Park Exclusively Red Sox Home

Boston, Jan. 16—(AP)—If National League club-owners think they are going to solve the dog-racing problems besetting the Boston Braves by persuading Charles F. Adams to take the team over from president Emil Fuchs, they are going to be sadly disappointed.

Although the dominating stockholders in the Braves, Adams has exhibited little interest in the Tribe's latest troubles, which forced Ford C. Frick, new National League president, to call a special meeting of his club-owners for Friday in New York.

Adams will attend the meeting, he said today, but he intimated that he would not come to the league's rescue by taking over the club, which he could have done anytime in the last few years, so heavy was his investment and so great were his loans to Fuchs.

Carries Too Heavy Load

He is now carrying, he explained, much too heavy a business load and will rebel against assuming any more, especially a financially-harassed ball club.

Besides directing a huge chain store system, he is the owner of the Boston Bruins hockey club and a heavy investor in the Suffolk Downs race track, which is being planned for East Boston this spring.

Adams makes no secret about being in baseball against his wishes. Some of his banking associates persuaded him to become a dominating stockholder in the Braves several years ago and ever since he has been trying to get out without taking a great financial loss.

Braves Ousted

The Braves have been ousted from their ball park to make room for a dog track and Fuchs' request to have his team play its home games in Fenway Park, the American League grounds, has been firmly refused.

"I have rejected the idea of having the Braves use Fenway Park for several reasons," Tom Yawkey, millionaire owner of the Red Sox said, "but chiefly because I desire to make it exclusively the home of the Red Sox. We have built up the team and we rebuilt the park. We do not want any other tenant."

BARNEY ROSS MUST DEFEND LIGHT CROWN

Is Suspended in New York Unless He Fights Ambers

New York, Jan. 16—(AP)—Barney Ross, lightweight boxing champion of the world, and the New York state athletic commission have agreed on one thing. Ross won't fight in New York, at least not until he defends his title against Lou Ambers, the Herkimer, N. Y., Hurricane.

Until such time as he meets Ambers, picked by the commission as the outstanding contender for the 135-pound title, Ross is suspended in this state. The reason for the action, taken yesterday, was that Barney had not defended his title within the six months designated by the boxing solons. In fact, he had not risked his lightweight crown since beating Tony Canzoneri in Sept. 1933.

The commission approved a match between Ambers and Sammy Fuller, veteran Boston lightweight. They will meet in the Garden either Feb. 15 or 22.

BREMEN'S LEAD CELLAR

The famous Lead cellar of the cathedral of St. Peter in Bremen is so called because the lead for the roof was melted there. Because of the unusually dry air, bodies buried within it have become mummified, the oldest having been there over 400 years and still is in an undecayed condition.

Will you investigate our Accident Insurance Policy. No one can afford to be without it. Evening Telegraph. tf

Ashton and Beier Bakers Victorious in Commercial League Games Last Night

Largest Crowd of this Season Saw Games in High School Gym

COMMERCIAL LEAGUE STANDINGS

	W.	L.	Pct.
Beier's Bakers	3	2	600
Ashton	3	2	600
Knack's	3	2	600
I. N. U.	3	2	600
State Hospital	0	4	000

By ROBBIN

Ashton and Beier's Bakers, knocked off two chesty Commercial League pace-setters before the largest crowd that ever attended a league game this season. Beier's taking a close decision from Knack's 20-18, while a greatly improved and stronger Ashton outfit swamped the powerful I. N. U. 32-13. This twin victory for Ashton and Beier's, puts the league in a four way tie for first place.

In the opening tilt, Ashton proceeded to knock the wind out of the all-mighty sails representing the I. N. U. and a few of their choice players. G. Vaupel of the Ashton aggregation, swished four baskets and one gift toss, for nine points and high scorer. Mortsen, also from the Ashton team, followed close behind with a total of seven points, three field goals and one free throw. Mrs. Lebre's little son "Georgie" collected most points for the meager I. N. U. total, two baskets.

Last week Ashton defeated the league leading Knack's, which placed the I. N. U. in a tie for first place. Last night they again scored, with another so-classed first division team as their victim. These two victories for Ashton put the League race in a deadlock with four teams figuring prominently and each one of them seeking to hold first place honors all by their lonesome.

Ashton (32)	G.	F.	P.	Tp.
G. Vaupel, f	4	1	1	9
C. Vaupel, f	0	0	2	0
Zoeller, f	1	0	0	2
Shaw, f	2	0	1	4
Ullrich, c	0	2	2	2
Mortesen, g	3	1	1	7
Kersten, g	0	1	1	1
Hanneman, g	2	1	2	5
Scherer, g	1	0	2	2
Leuzinger, g	0	0	0	0
Totals	13	6	12	32

I. N. U. (13)	G.	F.	P.	Tp.
Johnson, f	1	0	2	2
Underwood, f	1	1	4	3
Lebre, c	2	0	5	4
O'Malley, g	0	0	0	1
Haupert, g	0	1	0	1
Vorhis, g	1	1	5	3
McDonald, g	0	0	2	0
Totals	5	3	18	13

Officials:
Referee—Johnson, Polo.
Umpire—Kesselering, Colony.

Score by quarters:

I. N. U.	2	5	3	3—13
Ashton	9	5	5	13—32

BAKERS HIT STRIDE

Beier's Bakers finally hit their stride and are off to a good start for the second round of the Commercial League. Last night they let a little air out of the fast swelling heads of some Knack Leaders, by taking them into camp at the merry rate of two points 20-18.

All participants of this memorial bettle, seemingly thought football could be played as well on a basket ball court. Beier's were a little rough but not so emphatic as the lofty Knack's, instead of dishing it out in the final period, they took it and dished it out where it hurt most, at the end of the game, when the whistle's sound called time out for another week and the score added up with two points more for the Bakers, than that which ran under Knack's.

"Sammy" Bellows swished most points for the Bakers, two baskets and three gift tosses. Henry connected with the hoop on two occasions for next honors, one a set-up, and a long-high-arching shot from mid-floor, that never touched the rim. "Bert" Carlson scored most for the Knack's collecting one field goal and four free throws. Kayes followed close behind with one gift shot short of Carlson's total.

Next week Beiers' tangle with Ashton, this will be one of the best games of the Commercial League year. Players on these two teams are all young and are not rough as some of the older cagers on other teams. All of them like basket ball as a sport and play it the way it should be played.

Whatever outfit that comes out on top in this tilt, will have to play basketball and good basketball. Ashton has the advantage of tall center "Muggs" Ullrich, but they have not the cooperation nor passing attack as Beier's. The Bakers have played together all the way through school, last year they won a district championship, and this season brings them together in an entirely new league. They had a tough start, but are now on their way of being the best team in Dixon's Commercial loop.

Lineups:

Beier (20)	G	F	P	Tp
Hilliker f	0	1	4	1
Potts f	1	1	1	3
Flanagan f	0	3	1	3
Bellows c	2	3	4	7
Henry g	2	0	2	4
Hasselberg g	1	0	1	2
Totals	6	8	13	20

Knack's (18)	G	F	P	Tp
Carlson f	1	4	2	6
Kayes f	1	3	1	5
L. Miller c	1	0	2	2
Kehrt g	0	0	0	5
J. Miller g	1	1	0	3
Courtright g	1	0	3	2
Totals	5	8	8	18

Officials—Referee, Johnson, Polo; umpire, Kesselring, Colony.

Score by quarters:

Knacks	4	9	4	1—18
Beiers	6	4	4	6—20

Dreadnaughts Will Gather at 7 P. M. Thurs.

Members of the Dixon Dreadnaughts basketball team will meet at 7 P. M. at the Ideal Cafe, Thursday for the trip to Sterling where the locals match their skill with the Sterling Fourth Avenue Methodist team of the church league.

The contest for the locals is their sixth of the season and their first with any Sterling foe. The game will be played on the Y. M. C. A. floor there. The Methodists are considered one of the strongest quints in the sister city loop.

Chicago Scientist is Near Cheaper Radium

Chicago, Jan. 16—(AP)—Cheap radium is the goal of Dr. Armistid V. Grosse, youthful discoverer of "element 91," and a group of scientists say they believe he is near it.

Before 500 physicians and research workers attending the Edward Hines, Jr., Memorial Hospital tumor clinic Monday night, Dr. Grosse, chemistry professor from the University of Chicago, demonstrated that salt, iodene and silver can be made radioactive.

His tests disclosed the radioactivity lasted for three minutes, and Dr. Grosse said he believed future development would make it possible to use the radioactivity in the treatment of disease, and in effect increase the world's supply of radium beyond limit.

The 4,700 Chinese hand laundrymen in New York City have a code of their own, but come under the NRA.

-- SPORTS MIRROR --

BY THE ASSOCIATED PRESS

Today a year ago:—Babe Ruth signed $35,000 contract with Yankees and Col. Jacob Ruppert denied any understanding the Babe will become manager of New York club in 1936.

Three years ago:—Phar Lap, "Red Terror" of Australian turf, arrived for $50,000 Agua Caliente handicap.

Five years ago:—Jack Delaney, former light heavyweight champion, quit ring as result of arm injury.

U. S. FROWNS ON PROPOSAL FOR AMATEUR PAY

Britons Propose Compensation for Film Matches

New York, Jan. 16—(AP)—The British Lawn Tennis Association cannot look to the United States Lawn Tennis Association for support in the movement endorsed by the English body to have rescinded a rule prohibiting amateur players from receiving compensation for appearing in lawn tennis action films.

Such a plan is under way today, sponsored by the Czechoslovakian association and endorsed by the B. L. T. A. in an effort calculated by officials close to the game to take Fred Perry's mind off professional tennis and motion picture offers that have been waved before his sparkling black eyes for the last year.

Latest reports from Australia, where Perry lost the continents' national singles championship to Jack Crawford, were that Great Britain's world's amateur singles champion is just about ready to capitulate and accept either Bill O'Brien's offer to join Bill Tilden and Ellsworth Vines in a barnstorming tour or accept a movie contract.

While the United States Lawn Tennis Association has not received any official notification of Czechoslovakia's motion to delete the International Federation's rule regarding motion picture acting, Walter Merrill Hall, president of the U. S. L. T. A., made it plain today that he is definitely opposed to the idea.

"I can see no reason for such a change," Hall said. "I think for any amateur player to be allowed to receive substantial compensation for any lawn tennis action film of himself would be a definite violation of the spirit of the amateur rule. As for myself, personally, I am opposed to it."

Zeke Bonura Holds Out for More Money

Chicago, Jan. 16—(AP)—Zeke Bonura, who drove out 27 home runs and led the American League first basemen in fielding last season, today threatened to quit baseball unless the White Sox offer him a better contract for 1935.

From New Orleans, where he has been spending most of the winter working for his father in a commission house, Bonura returned his contract unsigned. He didn't divulge the salary offered by the White Sox, but said it was "unfair."

The Chicago Cubs, meanwhile are Chuck Klein, whose batting average fell to .301 last season. Klein admitted he hadn't signed his contract but said he anticipated no trouble in arriving at terms. He probably will show up at Cub headquarters within a week for a conference on his contract.

Read the classified ads in today's Telegraph. tf

YOUR thumb nail is more sensitive than your finger tips for registering uneveness—so, just run it up and down the wall of a REBORED cylinder and notice the rough unevenness it registers. Then, do it on a REGROUND cylinder and notice the absolutely, MIRROR SMOOTH SURFACE. REGRINDING is the ONLY way for worn or scored cylinders.

DIXON MACHINE WORKS
Armory Court
Phone 362

TWO SELECTED FOR OLYMPICS SKATING TEAM

Minneapolis Trials Will Name Two More Soon

Minneapolis, Minn., Jan. 16—(AP)—Selection of the last two members of the four man skating team to represent the United States in the 1936 Olympics at Berlin remained a question today.

The decision as to who they will be will have to await the outcome of the Ten Thousand Meter race Saturday, final event of the Olympic trials here. Judges had planned to name the winners of the 500, 1,500, 5,000 and 10,000 meter races to the team.

Eddie Schroeder of Chicago upset this course last night when he won the 5,000 meter race in the fast time of 8:57. He had already won a place on the team by virtue of his first in the 1,500 meter trial Sunday, when Delbert Lamb of Milwaukee, winner of the 500 meter event, was also named a member.

Third Member Runner-up

The judges announced the third member would be the runner-up in the four events, who had the best average time.

There also remained a possibility that Schroeder would win the 10,000 meter event. In this case, the judges said one member would be selected from the skaters having the best average times in the 500 and 1,500 meter events, and the other the man having the second best times in the 5,000 and 10,000 meter trials.

Two of the runners-up in the bset position eto be named to the team were Robert Peterson of Milwaukee, present holder of the Wisconsin state championship, and Valentine Bialas of New York, member of the 1924, 1928, and 1932 Olympic teams.

Half Million Fund Aim of Democrats

Washington, Jan. 16— (AP) — With their eyes on 1936, Democratic leaders are planning to raise $500,000 and get their party out of the red by March 1.

At conferences to be held within the next few weeks, an authoritative source said, prominent Democrats will be invited to chip in $1,000 apiece to wipe out a long-standing deficit and clean the slate for the presidential contest.

The Democratic deficit amounted to $552,791 on January 1, much of it was a carry-over from 1928. Several drives to remove the red ink have been started, but each fell short.

Now, however, with the Republican National Committee showing a surplus of $184. Democratic leaders really plan an intensive effort to get on the right side of the ledger.

—Lawyers will find carbon paper of superior quality at the B. F. Shaw Printing Co. tf

GHEZZI SEIZES LOS ANGELES OPEN TOURNEY

Golfing Array Moves Into Northern California

Los Angeles, Jan. 16.—(AP) — Youth was in the vanguard today, pockets bulging with most of the prize money, as the golfing army moved toward northern California for the Sacramento and San Francisco stop-overs on the winter tournament trail.

Two tall, bronzed players of Italian extraction, Victor Ghezzi of Deal, N. J., and John Revolta, Milwaukee, formed the advance guard with Harold McSpaden, Kansas City, Kan., not far behind.

Ghezzi won the Los Angeles open title yesterday in an eighteen hole playoff with Revolta after they had tied in the regulation 72 holes of play with 285s but their earnings were the same. They split first and second place money and $200 more picked up from the gallery at the playoff for $1,175 apiece.

McSpaden Earns $1,000.

McSpaden, Pasadena Open champion earned $1,000 for winning the first test of the winter schedule in the Californias.

The first stop will be Sacramento Friday, where the golf grenadiers open a three day stand for $2,500 to be obtained after 72 holes of medal play. From there they go on to San Francisco to participate in the annual $4,000 match play tourney starting Jan. 24.

Ghezzi, professional of the Deal golf club, shot a 73 over the stubborn Los Angeles Country club yesterday in winning the tenth annual open title from Revolta by two strokes.

Democrats Assumed Control in Penna. After Half Century

Harrisburg, Pa., Jan. 16—(AP)—With a brilliant display of political pageantry, Pennsylvania's government passed Tuesday into Democratic hands after almost half a century of Republican rule.

The "New Deal" victory of last November, which upset the once powerful organization of Quay and Penrose, was crowned in a colorful inauguration of George H. Earle, former minister to Austria, as governor.

Earle replaces Gifford Pinchot, the insurgent Republican who won two terms as governor despite his bitter quarrels with the Republican party.

Tens of thousands of Pennsylvania Democrats, together with party leaders from various parts of the country, gathered on flag-decked streets and on the broad Capitol plaza where Earle took the oath of office at noon.

If you have aching tired feet Healo Foot Powder will be beneficial. tf

VOLLEYBALLERS ENJOY TORRID MONDAY GAMES

New Men Report For Rapidly Rising Net Game

Sixteen men reported for the Monday night volleyball session and D. C. Austin in charge of enrolling new members said that Thursday and Saturday practices will witness an even larger turnout at the high school gym.

In the Monday games sides were chosen with eight ball-smackers on a side for a series of furious contests. Two of these sizzling tussles went into deuce and see-sawed back and forth several minutes before victory was won.

Anyone interested in volleyball is invited to turn out on Monday, Thursday and Saturday afternoons for the tri-weekly games. Monday and Thursday contests will begin at 5:30 p. m., while 4:30 is the hour set for Saturday's tussles. Over twenty-five men are registered, with appoximately three-fourths of the group on the paid dues list.

Dues Paid in Advance.

Dues of $1.25 are paid in advance and are used to defray light and janitor expense Mr. Austin claims this system is working much to everybody's advantage and that the players are cooperating to the fullest extent in payment.

Interest in volleyball sagged this fall, and the usual organization of the teams which is usually preffered in November was not made until two weeks ago when frantic demands by the large number of volleyball fans in this city made it possible. As larger numbers enter the fold the dues per man will be decreased. Later in the season, possibly about April the volleyball promoters have hinted regular Business Men's teams may be formed to compete with other towns.

Cook County Capital Stock Assessments Nine Million Higher

Springfield, Ill., Jan. 16—(AP)—Cook county's 1934 capital stock assessment on which taxes will be collected this year, was announced today by the State Tax Commission as being $72,848,982 an increase of $9,462,431 over the previous assessment.

Assessments for downstate counties were announced several weeks ago.

The number of corporations assessed this year was 3,666 as compared with 3,205 for 1933 and 1,637 in 1932.

"The increasing the total valuation figure, x x x we are carrying out the program of spreading the tax burdens of the state more equitably and getting more uniform taxes. Every dollar collected by this tax helps ease the burden on real estate by that much," said Commissioner Barnet Hodes.

Of the 3,666 Cook county corporations assessed, it was announced, only six took appeals.

Do you read Dr. Joseph Fort Newton's daily articles in the Telegraph. tf

America Needed this HIGH-SPEED SAFETY CAR

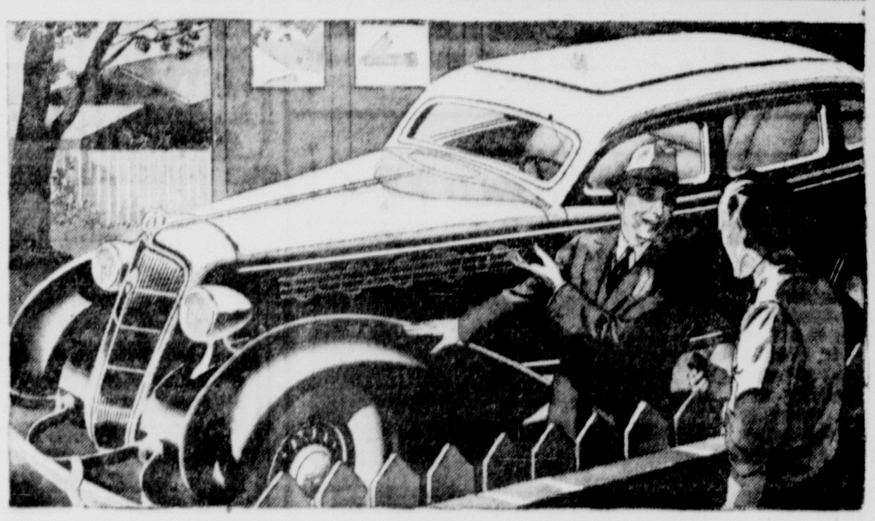

Take a Demonstration Ride in the 1935 Plymouth

Motorists asked for it. Safety Councils demanded action. America needed this new kind of car.

It's a new type automobile from bumper to tail light . . . this revolutionary 1935 Plymouth.

It's more *powerful* . . . with the highest engine compression ratio of *any* car . . . with improved Hydraulic Brakes . . . a stronger Safety-Steel Body . . . amazing new *roadability* . . . to make it utterly safe, easier than ever to drive!

We can't describe it . . . you've got to experience it . . . the thrill you get when you step on the accelerator of this completely new Plymouth.

Visit our showroom . . . today, if you can . . and get behind the Wheel of this sensational new High Speed Safety Car.

Newman Brothers
RIVERVIEW GARAGE
Mobilgas - Mobiloil - Tires - Batteries - Washing - Greasing - Mechanical Service - Storage
DODGE and PLYMOUTH CARS — DODGE TRUCKS
Ottawa Avenue and River Street. Phone 1000

Mexican Statesman

HORIZONTAL

1, 6 New president of Mexico.
12 Town.
13 Gender.
14 Verbal.
15 Not any.
16 Delirium.
18 Venomous snakes.
20 Part of a circle
21 Shade tree.
23 Residue of fire.
24 Solitary.
26 Yuccalike plant.
28 Particle.
30 Rasher of bacon.
32 Native metal.
33 Gypsy.
34 To bark.
35 North America
37 Narrative poem.
39 Musical note.
40 Sloth.
41 Touches.
43 Ground.
45 Sutures.
47 Finale.
48 To love.
52 Inlet.
53 Region.
54 Edible fungus.
55 In.
57 He has pledged himself to a —— —— plan.
58 He is the youngest president ever —— in Mexico.

VERTICAL

2 Acidity.
3 Zinc compound.
4 Devoured.
5 Railway.
6 Midday meal.
7 Angle between branches and leaves. (pl.).
8 To accomplish.
9 Epoch.
10 In a nasal fashion.
11 Swiss mountains.
13 To surfeit.
15 He is a member of the —— Revolutionary party.
16 Nale.
17 Amputation.
19 Buyers.
21 Company.
22 Pygmies.
25 Note in scale.
27 Oil (suffix).
29 English coin.
31 Rowing device.
33 Umpire.
36 Noon.
38 There is an anti- —— movement in Mexico.
40 Addition to a building.
42 Godly person.
44 Pertaining to air.
46 Husband or wife.
48 Eucharist vessel.
49 Drone bee.
50 Either.
51 Measure of cloth.
53 Like.
56 Natural power

Answer to Previous Puzzle

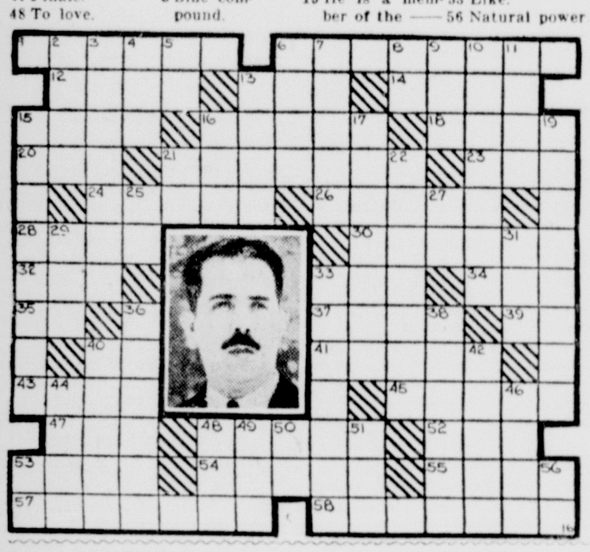

SIDE GLANCES By George Clark

'Can't we have just a few minutes more? We're right at the most exciting part."

THIS CURIOUS WORLD By William Ferguson

BOOTS AND HER BUDDIES — Simmering Things Down! — By MARTIN

THE NEWFANGLES (Mom'n Pop) — Windy Bites! — By SMALL

FRECKLES AND HIS FRIENDS — Red Hot! — By BLOSSER

SALESMAN SAM — Pull Together, Boys! — By SMALL

WASH TUBBS — A Wild Ride! — By CRANE

OUR BOARDING HOUSE — By AHERN — OUT OUR WAY — By WILLIAMS

Classified Advertisements

TELEGRAPH WANT ADS

No Advertising Counted Less than 25 Words

1 Time	2c Per Word,	$ .50 Minimum
3 Times	3c Per Word,	.75 Minimum
6 Times	5c Per Word,	1.25 Minimum
12 Times two Weeks	9c Per Word,	2.25 Minimum
26 Times, one Month	15c Per Word,	3.75 Minimum

All Classified Ads must be accompanied by the money. There are no exceptions to this rule.

Card of Thanks ..... $1.00 Minimum

Reading Notice in Society and City in Brief Column ..... 20c per line

Reading Notices ..... 15c per line

NOTICE—All classified advertisement must be delivered to this office not later than 11 A. M. on day of publication.

FOR SALE

FOR SALE — Solid mahogany round dining table and 6 chairs to match. 25.00. Phone Y812. 13t3

FOR SALE—10 head feeding pigs, 90 to 100 lbs. Phone 989. 13t3*

FOR SALE — Last call for Hampshire male spring pigs. J. A. Zigler, mile north of ball park, east end, Sterling, Ill., R. No. 1. 13t3*

FOR SALE—Bred sows and gilts; also good stock hog and Holstein bull. Ed Shippert, Phone 7220. 12t3

FOR SALE — Late 1930 Model A Ford coach. Looks and runs extra good. 1929 Model A Ford coupe. Fine running condition. 1927 Chevrolet coach, extra good shape, new tires. Price right. Terms to suit. Phone L1216. 12t3*

FOR SALE—Brood Sows, bred for about March 1st farrow. Henry Hey, Hill Den Farm. 12t3*

FOR SALE — Home grown 1934 Millet Seed. $2.50 per bushel. Bring bags. Makes a good emergency hay or seed crop. Ed Gleim, Dixon, Ill. 11t3*

FOR SALE — 120 acre farm near Lee. Good buildings, excellent soil. Buy now as land prices are advancing. Write L. H. Becherer, 602 Graham Building, Aurora, Ill. 11t3

FOR SALE—Poultry to sell? A for sale ad will find buyer for you. 11t3

FOR SALE—32 volt Westinghouse light plant 110 Volt Beer Air Compressor. Cheap if taken at once. Guy McConnell, Amboy, Illinois. 9t6

FOR SALE—Our vaults are made of Medusa waterproof cement, strongly reinforced. They will not rust, corrode, or decay. Earth actions have no effect upon them, in fact, they grow stronger with age. They also eliminate sunken graves. Any funeral director can furnish this vault to you at a moderate cost. Dixon Concrete Co., C. B. Ives, prop. 1t26

FOR SALE — Portable Remington typewriter ribbons.—B. F. Shaw Printing Co. tf

WANTED

WANTED — A middle aged lady wishes position in respectable family as housekeeper for two and companion for lady. Capable and neat. Give reference. Address letter H. H. care of this office. 13t3*

HORSES WANTED—If you have a good horse of any kind for sale, write or telephone Frank T. Brown, Rock Falls. 11t6*

WANTED GIRL — Will give girl board and room for helping out with work, before and after school or work. Call L1294 or call at 1009 Galena Ave. 11t3*

WANTED — Mr. Farmer, call 779 before you sell your poultry. We have moved back of Rink's Coal Co. at First and Highland avenue. Open Wednesday and Saturday nights. Dixon Poultry Co., Sommer & McMahon. 294t26*

FOR RENT

FOR RENT—Two furnished light housekeeping or sleeping rooms in modern home; also garage. Inquire at 701 N. Ottawa Ave. 13tf

FOR RENT — Renting constitutes one of the largest businesses in the world. Are you missing out on your share? Try a for rent ad. 11t3

PERSONAL

Dad, I've resolved not to eat between meals. A stick of Wrigley's Juicy Fruit is just as good and does not spoil my dinner. Bud. 13t1

STOMACH ULCER, GAS PAINS, AND INDIGESTION victims, why suffer? For quick relief get a free sample of Udga Tablets, a doctor's prescription, at Ford Hopkins. 5t12*

MALE HELP WANTED

MAN WANTED — To qualify for good-pay position in Refrigeration and Air Conditioning business. No experience needed. Chance to become installation and service expert. Prefer man with fair education, now employed and mechanically inclined, willing to devote some spare time to training. Learn while earning. Write fully giving age, phone, present occupation. Utilities Eng. Inst. Box 60 care of Telegraph. 13t2*

MAN WANTED—Who can call on farmers. Wanted at once man with some farming experience or knowledge of farm production who can talk intelligently to farmers about their problems. Special service work for large, financially responsible 50 year old company. Must have car to cover territory. Permanent position and good, steady income assured right man. Write stating your qualifications. Box 164, Dept. 1622, Quincy, Ill. 13t1*

OLDEST GEOLOGICAL FORMATIONS

Scientists have classified rocks found in the mountains of western North Carolina as among the oldest geological formations known.

HELP WANTED

WANTED — Experienced waitress. Apply in person at Ideal Cafe. No phone calls. 13t3

MAN WANTED—In this locality as District Representative of well known oil company to sell small town and farm trade. Experience not necessary. No investment required. Chance for immediate steady income. Write P. T. Webster, General Manager, 6610 Standard Bank Building, Cleveland, Ohio. 13t1*

Legal Publications

IN THE DISTRICT COURT OF THE UNITED STATES FOR THE NORTHERN DISTRICT OF ILLINOIS, WESTERN DIVISION

The Equitable Life Assurance Society of the United States,
A Corporation,
Complainant,
vs.
Hannah Eden, Peter O. Hill, Lester E. Sanderson, Henrietta B. Rissetter, Merritt Rissetter, Ethel C. Eden, Chester O. Eden, Raymond L. Eden, Curtis Edwards, and Hannah Eden, Administratrix of the Estate of Swan B. Eden, Deceased,
Defendants,
In Equity No. 13,934

By virtue of a decree rendered in the above entitled catse on the 20th day of December, A. D. 1934, at said term, I will offer for sale, subject to an equity of redemption, at the North Door of the Court House in Lee County, City of Dixon, Illinois, in the Northern District of Illinois, Western Division, on the 4th day of February, A. D. 1935, between the hours of ten oclock A. M. and five o'clock P. M., beginning at three o'clock P. M., the following described real estate, situated in the County of Lee and State of Illinois, to-wit:

The East Half of the Southeast Quarter of Section Eleven (11), and the West Half of the Northeast Quarter of Section Fourteen (14); also the West Half of the Northeast Quarter of Section Eleven (11); and the West Half of the Southeast Quarter of Section Two (2); all in Township Thirty-eight (38) North, Range Two (2) East of the Third Principal Meridian, containing in all 318 acres more or less,

to make the sum of Twenty-Eight Thousand Eight Hundred Thirty-three and 50-100 Dollars ($28,833.50) with lawful interest thereon from the 1st day of December, A. D. 1934, and costs of this suit.

Terms of Sale: Cash in Hand.

Dated at Ottawa, Illinois, this 31st day of December, A. D. 1934.

GEORGE S. WILEY,
Special Master in Chancery, United States District Court, Northern District of Illinois.
Green & Palmer
Enos L. Phillips,
Solicitors,
Champaign, Illinois.

Jan. 2-9-16-23.

IN THE DISTRICT COURT OF THE UNITED STATES FOR THE NORTHERN DISTRICT IF ILLINOIS, WESTERN DIVISION

The Equitable Life Assurance Society of the United States,
A Corporation
Complainant,
vs.
Grace P. Davison, Frank Davison and Gust Olofsson,
Defendants,
In Equity No. 14,055.

By virtue of a decree rendered in the above entitled cause on the 20th day of December, A. D. 1934, at said term, I will offer for sale, subject to an equity of redemption, at the North door of the Court house in Lee County, City of Dixon, Illinois, in the Northern District of Illinios, Western Division, on the 4th day of February, A. D. 1935, between the hours of ten o'clock A. M. and five o'clock P. M., beginning at three o'clock P. M., the following described real estate, situated in the County of Lee and State of Illinois, to-wit:

The North Half of the Northwest Quarter of Section Seventeen (17), Township Thirty-seven (37) North, Range Two (2) East of the Third Principal Meridian, containing 80 acres more or less,

to make the sum of six Thousand Six Hundred Fifty-eight and 03-100 Dollars ($6,658.03) with lawful interest thereon from the 1st day of December, A. D. 1934, and costs of this suit.

Terms of Sale: Cash in Hand.

Dated at Ottawa, Illinois, this 31st day of December, A. D. 1934.

GEORGE S. WILEY,
Special Master in Chancery United States District Court, Northern District of Illinois.
Green & Palmer
Enos L. Phillips,
Solicitors,
Champaign, Illinois.

Jan. 2-9-16-23.

EXECUTOR'S NOTICE

Estate of Thomas A. Lowery, Deceased.

The undersigned, having been appointed Executrix of the Estate of Thomas A. Lowery, Deceased, hereby gives notice that she will appear before the County Court of Lee County, at the Court House in Dixon, at the March Term, on the first Monday in March next, at which time all persons having claims against said Estate are notified to attend for the purpose of having the same adjusted.

All persons indebted to said Estate are requested to make immediate payment to the undersigned.

Dated this 16th day of January A. D. 1935.

SADIE F. LOWERY,
Executrix.
John J. Armstrong,
Attorney.

January 16-23-30, 1935

SCARLET FEVER CLOSES CENTER SCHOOL, CHURCH

Classes May Convene in Schools Monday; Lee Center Personals

By MRS. W. S. FROST

Lee Center— Haskell lodge No. 1004, I. O. O. F. installed the following officers at the joint installation Jan. 8:

N. G.—George Dunseth.
V. G.—Coy Beeney.
Rec. Sec.—Harry Eaton.
Fin. Sec.—A. J. Carlson.
Treas.—George Perry.
Warden—J. L. Starnes.
Cond.—C. A. Ullrich.
I. G.—Ferd Jeanblanc.
O. G.—W. B. Oakes.
R. S. N. G.—William Near.
L. S. N. G.—George Freadhoff.
R. S. V. G.—Tehodore Staubli.
L. S. V. G.—Dewey Kenney.
R. S. S.—L. G. Snyder.
L. S. S.—L. G. Snyder.
L. S. S.—George W. Ikens.
Chaplain—Fred Meyer.

The installing officers were as follows:

Dep. Gr. Master—Harry Eaton.
Dep. Gr. Marshal—Clem Miller.
Rep. Gr. Warden—C. A. Ullrich.
Dep. Gr. Sec.—B. F. Chesley.
Dep. Gr. Treas.—Allen Keeinzroth.
Dep. Gr. Chap.—Gustaf Hasselberg.

Abigail Rebekah lodge, No. 757, inducted the following officers for the ensuing year:

N. G.—Minnie Eaton.
V. G.—Linda Brasel.
Rec. Sec.—Nellie Biesecker.
Fin. Sec.—Elsie Kenney.
Treas.—Mattie Glaussen.
Ward.—Hattie Lippincott.
Cond.—Freda Mortenson.
I. G.—Alice Parlin.
O. G.—Marion Martz.
R. S. N. G.—Eleanor Sandberg.
L. S. N. G.—Marie Perry.
R. S. V. G.—Genevieve Frost
L. S. V. G.—Mary Meyer.
Chaj.—Mae Tiffany.
Musician—Eda King.

The installing officers were:

Dep. Pres.—Genevieve Frost.
Dep. Gr. Marshal—Eleanor Sandberg.
Dep. Gr. Warden—Margaret Patterson.
Dep. Gr. Sec.—Hattie Lippincott.
Dep. Gr. Treas.—Eda King.
Dep. Gr. Chaplain—Alice Parlin.
Dep. Gr. Musician—Eda King.

Nettie Frizelle, retiring noble grand and Elsie Kenney, Marion Martz, Eva Miller not being able to be there on account of sickness were represented by substitutes. A delicious supper in the baquet hall followed the ceremonies.

There was no school this week nor church or Sunday school on account of the epidemic of scarlet fever. There will be no church services or Sunday school next Sunday but school may resume its sessions Monday if there are no new cases among the students.

The Ladies Circle held an all day meeting at the church Thursday, Jan. 10. Sixteen members were present to assist in tying comforters and partake of the delicious scramble dinner. In the business session which followed the new president Mrs. Raymond Degner presided and also conducted the devotions. Committees for the year—program, membership, visiting, welfare and special projects were appointel as well as hostesses. The retiring treasurer reported all bills paid and a balance of $234.62 with which to begin the new year.

Mr. and Mrs. W. J. Leake and Mr. and Mrs. C. A. Ullrich were entertained at a bridge party at the George Horton home in Dixon Friday night.

Arthur Mortenson, Roland Ullrich, Sherman L. Shaw, Jr., and Henry Hanneman, Jr., will play with Ashton in the Commercial basketball league against I. N. U. in Dixon Tuesday night and against the Dixon state hospital team Thursday evening.

Miss Lura Lee was entertained at the Coach Blodgett home Saturday night and was the guest Sunday and Monday of Elsie Larson.

Mrs. Mary Riley who suffered another stroke Tuesday of last week is somewhat improved. Mrs. B. F. Mason, ner daughter, came from Aurora Wednesday and remained until Sunday when she left for Kansas City, Mo., to visit her husband who is located near there. Another daughter, Mrs. Walter Shotwell of Galesurg visited Mrs. Riley Sunday.

Rev. and Mrs. G. A. Cox attended a missionary meeting in Princeton Tuesday.

The Lee Center unit of the Home Bureau will meet Friday, Jan. 25 with Mrs. Harry Clayton east of town. Mrs. James Wheeler will give the lesson of Health Children. A short program and recreation will alo be featured.

Mr. and Mrs. Raymond Degner, Mr. and Mrs. Andrew Aschenbrenner and John Seitz motored to Lanark last Thursday evening to attend the dramatic and musical tournament held by the U. of I.

Mrs. W. S. Frost netertained the past matron's club, O. E. S. on their January meeting.

The town basketball team defeated Amboy by a score of 22 to 21 at Amboy last Thursday evening. The secon dteam scored only 20 to Amboy's 33.

Last Friday night the Lee Center high school gasketball team journeyed to Kings. There they won the game by a score of 22 to 12.

Within the first few minutes of play I. Hanneman sank a nice one. Soon after that Kings made a basket thus tying the score. Right after that Donnelly of the Lee Center squad made one of his famous long shots giving Lee Center the lead. Just before the whistle blew L. Hannaman again made a basket. This ended the first quarter, Lee Center having held Kings to just one field goal.

The second quarter of the game was much tighter as Kings held Lee Center to one free throw which was made by L. Hanneman. During the second quarter, Cox, a newcomer on the Lee Center squad, was put in for E. Mortenson. Kings managed to raise their score by three points.

After the half D. Bohn was put in as guard substitute for J. Mortenson. Bohn played a fine game in this position. During this part of the game practically all of Lee Center's team had a shot at the basket being successful in nearly all instances. Near the end of the quarter E. Mortenson went in for L. Hanneman.

During the last quarter of the game White through some nice team work made a couple of pretty shots. Shortly before the end of the game Ray McBride was put in for L. Mortenson and Beeney was put in for Bohn. Eight points for Lee Center to three for Kings were made.

The lineup for the game was L. Hanneman as forward, E. Mortenson as forward, J. Mortenson and H. Donnelly as guard, White at center. The substitutes were Cox, Beeney and McBride.

FRANKLIN GROVE

By GRACE PEARL

Franklin Grove—Rev. and Mrs. Paul Studebaker and family, Mr. and Mrs. Albert Scriber and family were dinner guests Sunday at the home of Mr. and Mrs. Lloyd Group.

Mr. and Mrs. Roy Miller, south of town entertained for dinner Sunday, Wm. Krohn and Miss Helen Winger of Dixon, Mr. and Mrs. Wesley Krug and family, Mrs. Harry Eckhart and son Donald of Ashton, Oscar Nass and daughter Miss Ethel, Mrs. Mary Miller and son Elmer, Mrs. Anna Eckhart and son Ray and his son John.

Mr. and Mrs. Ralph Bates and son Dean of Freeport, Mr. and Mrs. Clarence Miller and son Clifford, Mr. and Mrs. George Miller and daughter Vivan from north of town were dinner guests Sunday at the home of Mr. and Mrs. Daniel Miller.

Mrs. Kate Kippler of Dixon visited Friday and Saturday at the home of her daughter, Mrs. Lee Sidell and son Fred Kippler.

Mr. and Mrs. Fred Gross entertained with six o'clock dinner Thursday evening Dr. and Mrs. Duncan, Prof. and Mrs. Leland Hanson, Mr. and Mrs. John Cover, Mr. and Mrs. LeRoy Miller.

Mr. and Mrs. L. A. Trottnow entertained with a six o'clock dinner Monday evening, in honor of their son Lowell's birthday anniversary. Those present were Messrs. Luther Durkes, Clark Phillips and Kenneth Gross. Lowell is the efficient helper in the local post office and we join with a large circle of friends in wishing him many more happy birthday anniversaries.

Fred C. Gross transacted business in Chicago Friday.

Mrs. George Burhenn who was called to Harmon by the death of brother, after a few days visit with Mrs. Mary Burhenn returned to her home in Chicago Saturday.

Mr and Mrs. Frank Butler and family from south of town were dinner guests Sunday at the home of Mr. and Mrs. Arthur Watson.

G. W. Ling, Herbert Ling and sister Miss Esther motored to Holcomb Sunday where they enjoyed dinner at the home of Mr. and Mrs. Guy Ling.

Mr. and Mrs. Arnold McGaffey and son Bobbie of Dixon were guests Sunday at the home of her parents, Mr. and Mrs. F. J. Blocher.

All roads will lead to this place Saturday night when the big church supper will be held in the basement of the Methodist church. Chicken noodles, mashed potatoes, gravy, baked beans, cabbage salad, buns, pickles, cake and jello and coffee all for the small sum of 35 cents, where can one get such a meal for so small a sum of money? Supper will begin at 5 o'clock and continue until all are fed.

Mr. and Mrs. Charles Wicker came out from Chicago Friday evening and remained until Sunday at the home of his sister, Miss Flora Wicker.

Mrs. Charles Ives and daughter Arlene were guests from Friday until Sunday at the home of Mrs. Will Floto near Dixon.

Mr. and Mrs. Charles Parker and family from near Peoria were Saturday night and Sunday guests at the home of her sister, Mrs. Carl Blume and family.

Mr. and Mrs. Russel Burleigh and Mrs. Annis Roe of Chicago were Saturday night and Sunday visitors at the homes of Mayor and Mrs. George L. Spangler, Dr. and Mrs. W. L. Moore.

Mr. and Mrs. Will Trowbridge have purchased a new Ford V8, foot trailer, to be used in their trucking business, which will be an only an added improvement but will make it much more convenient and they can haul larger loads.

Rev. Paul Studebaker is conducting a series of revival meeting in the Church of the Brethren. Much interest is being manifested. The public is urged to attend.

Mrs. Harry Kint and Mrs. Cecil Cravens entertained with three tables of bridge Friday night at the Cravens home. Miss Esther Ling received the honor prize and Mrs. LeRoy Miller the high score prize. During the evening tasty refreshments were served. All present report a lovely time.

The blowing of the fire siren early Saturday morning brought a number of people to the streets asking where the fire was. It proved to be a chimney fire at the Joe Ling home. Fortunately no damage resulted from it.

The Aid Society of the Methodist church will meet next Thursday with Mrs. R. C. Gross and Mrs. A. W. Crawford.

In the basketball game here Friday night with Steward, Franklin Grove Community High School lost both games. First game the score was 16 to 8 and the second game score was 12 to 11. We hope to have a full report of the game in the Saturday items.

Miss Ada Wingert of Dixon was here Saturday to attend the funeral of Mrs. David Harris.

Miss Nelda A. Fuller has returned to school after a week's illness.

The Hausen Community Club to the number of fifty gathered at the school house Friday night for their January meeting. Mrs. Sterling Wilson, the vice president had charge of the business part of the meeting. A splendid program was enjoyed after which games were played. The refreshments committee, Mrs. Blaine Hussey and Mrs. Carl Spangler served refreshments.

Wm. Donegon of Morrison visited from Saturday until Monday at the home of his sister, Mrs. Hannah Conlon.

Rev. and Mrs. Paul Studebaker, Rev. and Mrs. O. D. Buck motored to Mt. Morris Monday where they attended a ministerial meeting of the Church of the Brethren.

Mrs. Clifford Blocher spent Monday in Mt. Morris at the home of her daughter, Mrs. Floyd Grady and family.

Mr. and Mrs. Ernest Swartley and son of Sterling, Charles Brandt, Dr. and Mrs. Ayers and Mrs. Earl Orner of Wilmette were Saturday afternoon guests at the home of Mrs. Elmer Orner.

Mr. and Mrs. Charles Pyles and two daughters, Mr. and Mrs. Wm. Crawford enjoyed dinner Sunday at the home of Mr. and Mrs. Wilbur Emmert, west of town.

A Night in Hollywood

It is a far cry from the glamour and splendor of the Hollywood boulevards to Franklin Grove yet Franklin Grove people will have the opportunity to witness the fanfare of a Hollywood first night when the American Legion Auxiliary will present A Night in Hollywood at the Tompkins gymnasium on January 17th at 8:15 P. M.

Local movie fans will recognize many of the most noted movie stars when they witness the attraction at the Tompkins gymnasium Thursday evening Sixty-five local persons will parade the local stage for one performance only. Blinking lights, clicking cameras, beautiful "girls" microphones, loud speakers and singers will make "A Night in Hollywood" something long to be remembered in Franklin Grove.

Come and see C. H. Watson as Kate Smith, Lowell Trottnow as Sally Rand, and Wilbur Brecunier as Shirley Temple A new baby star will be introduced. Here is food for thought. Who is baby New Toy?

Obituary

Elizabeth Mahmaleth Simmons, daughter of William and Susan Simmons was born near New Windsor, Maryland, June 24, 1853, where she grew to womanhood and on Dec. 26, 1876 she was married to a young man reared in the same community, David H. Harris.

To this union were born two children, Bertha Zeru and Virgilla Grace.

In the spring of 1884 she, with her husband, migrated to Illinois and engaged in farming near Ashton, Lee county. Two years later they moved on the David George farm, one and a half miles northeast of Franklin Grove where they continued their farming activities for twenty-two years when they retired from farming and moved into their residence in Franklin Grove.

In the spring of 1887, Mrs. Harris keenly felt the need of fellowship with God through Jesus Christ and of fellowship with His people, made application and was received into church fellowship by Christian Baptism. She continued to the end of her life faithful to the church and steadfast in the faith, a regular church and Sunday school attendant.

In September 1898, the home was sorrowful because the older daughter of the home, Bertha, was called from this life.

The wife mother and grandmother of this home, calmly passed from this life in the morning of Jan. 10, 1935.

Of her family, there remains to mourn her departure, the husband, one daughter, Mrs. Grace Collins and her husband, two grandchildren, Elmer and Russel Collins, one sister, Mrs. Ella Williams of Quinter, Kan., one brother Lewis Simmons of Nevada, Mo. She wer preceded in death by her brother John Simmons and one sister, Mrs. Margaret Nash.

Funeral services were held at the Church of the Brethren Saturday afternoon, Rev. O. D. Buck officiating assisted by the pastor, Rev. Paul Studebaker. Rev. Frank Wingert, Rev. Studebaker, Mesdames Studebaker and Ira Buck sang the funeral hymns. The casket bearers were: Walter Beachley, Ed Knouse, Ed Underwood, Chas. Barnhart, Henry Wendell and Harvey Pfoutz. Burial in the Franklin cemetery.

"I cannot and will not say
That she is dead—she is just away
With a cheery smile and a wave of the hand
She has wondered into the unseen land
And left us dreaming how very fair
It needs must be since she is there,
Mill and gentle as she was brave
When the sweeetest love of her life
She gave to simpler things—
Think of her still the same I say
She is not dead—she is just away."

"As a neighbor she was loyal
As a friend she never failed
And friendship still continued
Until she reached the vale.
Servant of God, well done
Thy glorious warfare's past
The battle's fought, the race is run
And thou art crowned at last.
Let faith exalt her joyful voice
And now in triumph sing,
O grave where is thy victory—
O death, where is thy victory?"

Pleasant Gathering

The "Mystery Sisters" of the Brethren church to the number of about fifty gathered at the church Saturday afternoon, for a social time. After revealing themselves to each other a short program was given. Mrs. Studebaker gave a talk. A memorial service was held in memory of Mrs. Marcus Wingert, Mrs. Frank Wingert, Mrs. Miles Beck and Mrs. David Harris. During the social hour refreshments were served. The affair proved so successful this year that it was decided to have it another year.

Home Talent Play

The American Legion Auxiliary experienced some difficulty in securing proper place to present the home talent play "A Night in Hollywood," but after due consideration it was decided that the Tompkins gymnasium would prove satisfactory. Mr. Tompkins has agreed to certain alterations which are to be made at once. A stage with dressing room at either end is to be constructed in the north end. A second stove to provide sufficient heat is to be installed and the lighting arranged as the directors desire. Mr. Lincoln has very kindly donated the chairs from his hall for that evening.

Lovable

By MARY RAYMOND

© 1934 NEA SERVICE INC.

CHAPTER XLVIII

IT was just a year later. Mrs. Kendall, Millicent and Carol were waiting at Ann's home, waiting for Ann to come back from the hospital. Ann and Peter and their three-weeks'-old son.

"Here they are now," Carol said from the window.

And here they were. Ann, being lifted by two stalwart attendants. A nurse in crisp white following. Peter, carrying his first-born carefully, marching proudly.

Soon they were all crowding about Ann's bed.

"Hello everybody," Ann said. "It was sweet of you to be here for Peter Third's homecoming."

Millicent said, "You couldn't have kept us away. Look at this youngster, Peter! He's holding hands already." A tiny hand had curled around her finger.

"What a man, what a man!" mocked Carol. But her eyes were soft.

Peter was sitting by Ann's bed, his eyes never leaving her for very long. The last three weeks had been hard on Peter. Everyone talked about how splendidly Ann had gotten along. But it had been a period of fearful suspense for Peter.

Ann had known how scared Peter was. "I'm going to be all right, darling," she had whispered as Peter stood, watching anxiously, while she was being lifted to the stretcher.

In the ambulance later she had said, "I'll be up in another week. And soon after that we'll drive out to Kendallwood and show off young Peter."

Then a slight shadow had crossed her face. Everybody in Kendallwood wanting to see the baby—except the owner of Kendallwood.

Mrs. Kendall had long since become reconciled to Peter's marriage, had even grown fond of Ann. But during the 12 months Peter's grandfather stubbornly refused to see "the girl who had hopped up and married Peter and hopped away from him almost as quickly," as he phrased it.

Ann couldn't be perfectly happy, with Peter's grandfather feeling as he did.

"He doesn't feel any way at all," Peter told her. "It's that darned hard head of his. He always has hated to acknowledge he's been wrong."

* * *

AT first, confident that his grandfather would relent, Peter had visited him regularly, as before. But, as the months went by and his vehement protests against his grandfather's treatment of Ann left the old man unmoved, Peter's attitude changed.

He was becoming bitter, Ann could see. She couldn't bear it—Peter feeling that way toward his grandfather, his face darkening when his grandfather's name was mentioned.

When the new home was being built Peter had gone out to bring his grandfather to see it—but had come back alone.

On the day the baby was born Peter had gone out again for his grandfather.

"Ann named him Peter—for both of us," he said. "She says she hopes there'll be a Peter Kendall for every generation."

"Very interesting," said the old man dryly. "No, Peter, I won't go back with you. I'm an old man now—too old to change my mind."

"Very well, sir," Peter had answered. And had left without another word.

Peter had not asked his grandfather to come today. There had been an ominous set to his jaw when Ann mentioned it.

"I'll be darned if I will." He bent down swiftly to kiss her, and she smiled at him. When she smiled her brown eyes lighted as though a little flame were burning within her heart. Such a warm, human, understanding smile. If it had been anyone but Ann his grandfather had hurt, it would not be so hard to forgive him.

Mrs. Kendall was holding the baby. Her usually smooth hair was slightly disheveled, her face was flushed. She looked almost motherly, Ann thought.

"It doesn't take me long to get my hand in with children," Mrs. Kendall was saying proudly to Millicent "I think I'll come over tomorrow morning and see how that nurse bathes him. I've forgotten more than these new-fashioned nurses will ever know about babies."

"Come on, Mother, before you undo all the good work that has been done training this infant," Millicent said. "It's time Ann was getting a little rest."

Kendallwood when I put you out."

"I think I'll take a jump over to Kendallwood when I put you out," Millicent told her mother, on the way home.

"It won't do any good," Mrs. Kendall said. "Your grandfather is terribly hard-headed." She added complacently, "When I realized Peter and Ann were so much in love I became reconciled to their marriage. And I must say she's a very sweet girl."

Millicent found her grandfather alone, sitting before the fire. She thought he looked tired, older. But there was fire in his glance when she said, "Ann's back from the hospital."

"Ridiculous, ever going there," he growled. "All this business of hospitals, clinics, nurses, diets for a baby. Civilization's gone soft, my dear."

"He's a nice baby," Millicent said, patting the wrinkled hand. "Wouldn't you like to see him? He's a perfect Kendall."

"No. I've said I wouldn't go, and I won't."

"He's exactly like you."

"Humph. Stuff and nonsense."

"He's got the same kind of chin. I'll bet my hat he'll be a stubborn youngster."

* * *

ANN had wakened from a long sleep. She heard voices and steps on the stair.

The door opened and Peter stood there, grinning happily. Beside him stood an elderly man with gray hair and fierce gray eyes under shaggy brows. The fierce eyes softened as they traveled from Ann's lovely, wistful face to the small, white bed close by.

"Grandfather Kendall!" Ann said a little breathlessly, "I'm so glad you've come."

The old man came over to the bed and stood for a moment, staring down at Ann, taking the hand she held out to him. Suddenly he stooped and kissed her forehead.

"Peter," he said, sternly, "why didn't you tell me you had a wife like this? You young idiot—"

Peter saw there were tears in his grandfather's eyes. The old man wiped them away surreptitiously with his handkerchief.

"You wouldn't have believed me if I had told you she was an angel."

"I might have thought you were slightly exaggerating." The old man's eyes were twinkling. "Ann, I've been an old fool—"

"We were silly not to come out and kidnap you." Ann's shining eyes met his. "Now that you're here, we're going to keep you. We've had your room waiting a long time."

"I sort of thought of that myself. I brought a satchel with a few things—"

"Good old scout!" said Peter. "We'll put you in the south wing where your great-grandson's hymn to the morning won't disturb your slumbers. There, listen to him. Won't you?"

The small head, covered by golden down, stirred against the white pillow.

Peter the Third had opened his eyes. His tiny fists began beating the air. There was a lusty, indignant wail.

"Got a temper, eh? Well, he wouldn't be a Kendall without it. Well, son, come to your great-granddad."

He stooped, lifted the baby into his arms and sat down with him, rocking back and forward in the big chair.

Peter the Third's face relaxed, his tiny fists uncurled, his blue eyes stared up at the old man. He was the picture of perfect serenity.

"Yes, he's exactly like me," his great-grandfather said. "The world's fine when he's having his way."

* * *

PETER the Third was sleeping again. Peter the First had retired to the big livable room across the hall.

Peter the Second had returned, after a long, comradely talk with his grandfather, and now was sitting not far from Ann, reading. There was a look of unutterable happiness and contentment on his face.

Ann was lying in bed, eyes wide, too happy for sleep.

They were all together in this lovely home that she and Peter had built. Life was wonderful. Nothing was quite so wonderful as life!

"Ann," Peter said.

When Peter spoke her name, her heart always beat a little faster.

"There is a moon tonight like the one the wise men saw," Peter said. "A crescent moon. And close to it a bright, clear star."

"Let's see."

He lifted her in his arms, threw a robe about her, and carried her to the window where she could see the dark arc of the sky, the shining slender crescent and the big, bright star.

Ann was thinking of the baby that lay in a manger so many hundreds of years before. Of her own baby, sleeping in his white, small bed.

"A little child shall lead them," she whispered, her face pressed against Peter's shoulder.

His lips found hers. "Three make a world," said Peter.

"Four," corrected Ann happily. "Don't forget we've adopted grandfather."

THE END.

POLO NEWS NOTES

By KATHRYN KEAGY

POLO—The Home Missionary society of the Methodist church will meet Thursday afternoon at the home of Mrs. L. Teresa Tavenner. Mrs. Fred Vecker will be the assistant hostess.

Class No. 4 of the Methodist Sunday school met this afternoon at the home of Mrs. Fred Becker. Mrs. Ida Strock was the assistant hostess.

The Beaver class of the Evangelical Sunday school will have a picnic supper at the home of Miss Geraldine Dissinger this evening.

The Missionary Society of the Evangelical church will meet on Thursday afternoon at the home of Mrs. Della Powell.

The annual church night supper of the Presbyterian church will be held Wednesday evening, Jan. 16. Mr. and Mrs. M. E. Schryver will be in charge of the program.

At the close of the morning service Sunday at the Presbyterian church a basket dinner was enjoyed by the members of the Sunday school.

THE AMERICAN TORPEDO

The American torpedo is propelled by balanced turbines. The torpedo in general use is the shape of a cigar. It carries in its nose a charge of 250 poupnds of guncotton, which is exploded by concussion when it strikes the object aimed at. Abaft the explosive chamber is an air chamber containing the compressed air, which supplies the motor power. Behind this air space is a balance chamber containing the steering apparatus for directing the rudders. Behind this again are the engines to revolve the shaft running to two screw propellers. Each torpedo contains 2,600 separate parts and is a small submarine in itself.

After you have that auto accident do you not wish you had one of the Dixon Telegraph's Accident Insurance Policies. Why not investigate same? tf

REHABILITATION OF RURAL HOMES TO BE SPEEDED

Farmers Told of Move to Get Government Out of Relief

Champaign, Ill., Jan. 16—(AP)—The first extensive move to get the government out of the relief business, farmers were told, is being made through a speeding up of the rural rehabilitation program.

The assertion was made by Paul V. Maris, field service director for the federal relief administration's rural rehabilitation program, who spoke at the 37th annual Farm and Home Week sponsored by the College of Agriculture of the University of Illinois.

Although it is associated with the relief problem, rural rehabilitation under the new plan will be stripped of all "Santa Claus" and free charity features, Maris reported to Farm and Home week visitors. "All beneficiaries will be obligated to pay back with interest everything that they get," he declared.

The whole program, he said, is being developed in compliance with President Roosevelt's recently proclaimed edict that "the government must and shall get out of the relief business."

100,000 Families On

Already more than 100,000 families in the United States have been brought under the rural rehabilitation program and half of the states have completed the organization of their rural rehabilitation corporations under which the work will be conducted, he reported.

The plan is designed to make stranded families in rural areas self-supporting, the speaker pointed out.

J. L. Norton, U. I. College of Agriculture, told the farm assembly that a "dangerous impatience" threatened recovery progress and that "make haste slowly" is the best method.

"Theoretically, prices might swing back to about 50 per cent above prewar on account of 41 per cent reduction of gold content of dollar. So far, this rise has been somewhat less than half that amount.

"In terms of goods commonly bought by farmers, purchasing power of an average group of Illinois farm products has risen from an index of 50 for first quarter of 1933, to an index of approximately 80 for last quarter of 1934."

JORDAN NEWS

By DOUGLAS DEYO

Jordan—A. B. Coyal received a message from Dayton, Ohio, telling of the death of his nephew's six-year-old son of Mr. and Mrs. William Dickerhoaf. The little boy and his brother were walking along a highway on their way to school when he was struck by a large passenger bus and instantly killed.

A. T. Cowan formerly of Milledgeville died at Glendale, Cal., on Jan. 3. He had been in failing health for quite a time. The body was sent to Illinois and burial was made at Morrison. Mr. Cowan entered the newspaper field by purchasing the Milledgeville Free Press which he conducted for seven years in 1900. He sold the paper to W. L. Puterbaugh and bought the Tri-County Press at Polo. He sold this paper in 1912 and moved to California and re-engaged in newspaper work, retiring a few years ago. He is survived by his wife, a daughter, Ida at home, two sons, Robert of Oak Park and Waldo at Honolulu, Hawaii.

Garret Doty is in poor health having suffered a second stroke recently.

Mr. and Mrs. Orville Martin spent Sunday with Mr. and Mrs. Charles Steece at Eagle Point.

Fred Woesner sawed wood Wednesday.

Gus Warner sawed wood Friday.

A THOUGHT FOR TODAY

If ye fulfill the royal law according to the Scripture, Thou shalt love thy neighbor as thyself, ye do well.—James 2:8.

* * *

It is the duty of men to love even those who injure them.—Marcus Antoninus.

UTILITY HEAD WARNS OF TVA BIG WASTE

Says Independent Business Will Be Stifled

Charging that the present government development of hydro-electric plants under the guise of soil erosion and flood control is an extravagant delusion and the TVA yardstick a deception and a fraud upon the consumer, the taxpayer and the holder of utility securities, Dr. Hugh S. Magill, president of the American Federation of Utility Investors and former head of the Princeton public schools, has declared that if the national orgy of spending continues, the American taxpayer will wake up to find himself the victim of burdensome taxation that will stifle the independent business enterprises of the nation for the next fifty years.

"No one knows what the TVA experiment will cost," Dr. Magill said. "What it will eventually cost the taxpayers staggers the imagination. Some authorities estimate that the Tennessee fiasco will saddle more than one billion dollars upon the taxpayers of the nation. The offshoots of this notorious waste of money are already beginning to crop up. On January 4, 1935, Senator Shipstead of Minnesota introduced a bill to improve the navigability of the upper Mississippi river and to provide for the development of electric power and other purposes.

U M V A a Stepson

"This bill, entitled 'Upper Mississippi Valley Authority Act of 1934,' is the stepson of the TVA and a forerunner of what may be expected in the future if the present plans of the federal government are allowed to continue. Such a program may be the beginning of the end of private business.

"For years congressmen could not resist the lure of pork-barrel bills for huge unjustified appropriations for rivers and harbors," continued Dr. Magill. "Waste of public money in some of these endeavors was flagrant. For some time the government has had the Inland Waterways Corporation for the transportation of freight on the Mississippi. This enterprise, which has never been self-supporting, interferes with the business of the railroads which pay heavy taxes, while the government unit for river transportation pays no taxes.

"It is contended that the government power projects will cut costs of electric power, but that is not the whole story, for the taxpayer must pay the deficit. For example, while the government could set up a Shoe Shining Authority in every town and hamlet of the nation and lower the price of 'shines' below that of any private operator, the real story is that to do so would be to burden the taxpayer to meet the deficit. If the added burden on the taxpayer is taken into consideration, the government 'shines' would be far more costly than the price for which the corner bootblack sells his service.

"What politically controlled business means in the way of padded payrolls and jewelry store prices for hardware necessities is not a new or surprising story. The famous Sanitary District of Chicago graft conspiracy trial a few years ago rankles in the minds of taxpayers, who are still smarting under the sting of the million dollar bridle path and thousand dollar lamp posts," said Dr. Magill.

Calls It Graft

"If the graft and unprincipled dealings of the Sanitary District 'Whoopee' era were possible in the pursuit of better health and sanitary conditions, how much more can we expect in the graft and excessive taxation of the government's entrance into the power business?

"The fundamental economies of private business are not observed in loosely audit-controlled government enterprises. While the Sanitary District episode in the Chicago area concerned municipal government, it serves as an index of what may be expected as a result of federal government operation.

"In the Sanitary District trial in Cook County, it was shown in evidence as reported that taxpayers' money was wasted as follows: $100 per dozen for cheap tin pails; $90 per dozen for rakes, worth about $12 a dozen; 150 cardboard filefolders for $225 when the actual retail price was only $3.25.

"No audit of the famous project covering the cost of government propaganda in support of the TVA has been made public, but the taxpayer wonders at the enormous expense, possible waste in construction costs, and the possible serious errors in determining the real needs of sections and districts for power supply," Dr. Magill stated.

"While the integrity of the Administration itself is not questioned, the chances for loose accounting, padded payrolls and 'gravy' in the letting of contracts are things that history and experience in politically-managed business show will be a likely inheritance."

FIRST POLICE DEPT.

The basis of the modern police organization was an act of the New York legislature in 1844, providing for a consolidated "day and night police." During the next few years similar measures were taken in Boston, Philadelphia, Chicago, New Orleans, Baltimore, Newark and Providence.

STRAIT OF GIBRALTAR

The width of the Strait of Gibraltar varies from about nine miles at the west entrance to about thirteen miles at the east entrance. The channel is five miles wide through the center of the strait. It is about forty miles long.

Pathfinding Car for Pan American Highway Entering Mexico at the Laredo Gateway

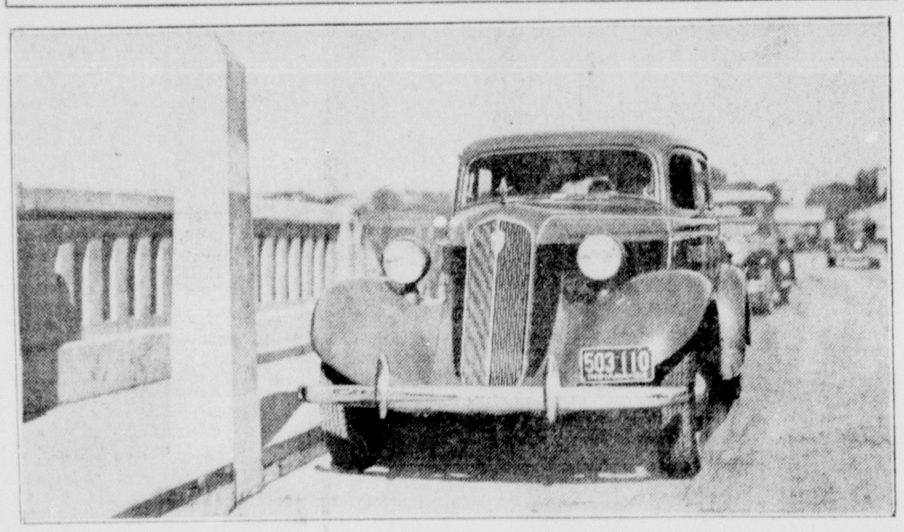

The Studebaker exploring car within a foot of the boundary of Mexico on the International bridge between Laredo, Texas, and Neuvo Laredo, Mexico. It is starting its journey of more than seven hundred miles to Mexico City to find the facts of the new and nearly completed Pan American highway link joining the United States and the Mexican capital city.

By WILLIAM C. GARNER

Driving the Studebaker Pathfinder to Mexico City

Nuevo Laredo, Old Mexico, Dec. 24 (by mail)—In the interest of the Evening Telegraph I am driving to Mexico City over the new Mexican Federal Highway from Laredo, Texas, to the Capital. The new road is the most important of all links in what is destined to be, in the short space of a few years, the greatest highway in the world—a paved road stretching from Fairbanks, Alaska, down through Canada, through the United States, on through Mexico, through Central America, across the Panama Canal and down the West Coast of South America to the important cities in Chile and across the Andes Mountains to Buenos Aires, capital of the Argentine.

The Mexico City link, now rapidly approaching completion, is the most important of all. It is the most important because it links the Spanish and American cultures—all below the Mexican border clear to the Straits of Magellan at the south tip of South America is Spanish. All above the border clear to the north pole excepting only a few Eskimos is American—Canada is so largely Americanized that it is one with the United States.

When, fascinated by the prospect of the opportunity of being first over a road that will always rank as one of the world's great roads, I determined to make the trip in my own interest, my good friend Paul Hoffman, head of the Studebaker Corporation, said that his firm was highly interested in the highway in the matter of giving the American motorists the latest and best information on touring in our great neighboring republic to the south. He was good enough to furnish me with a new 1935 model Dictator six five passenger sedan. It's a honey of a car so the first stage of the trip is a success—the best equipment possible. The Telegraph expressed a high interest in the trip, so in my own behalf and that of the Telegraph I am making the trip and making it leisurely.

Starting point. The road is not yet officially opened and won't be for several months. There is all kinds of advice about it—it's impassable, it's fine and it's everything in between. I will know exactly in a few days. By the coming summer thousands, yes scores of Thousands of American cars will be traveling the road—it presents the only opportunity on the American continent for a foreign trip without shipping one's car. In June the Lions and the Kiwanians hold their international meeting in Mexico City. Of itself it will bring thousands of cars. The road is now open for 534 miles into Mexico and I will tell in this and following stories just what the motor tourist to Mexico finds.

Passing the border is very simple. I came through today. The operation took about three-quarters of an hour. First there is the formality of passing the United States Customs office. It is nothing at all. One does not have to stop. In case, though, one is carrying merchandise that might be dutiable on return, it is well to stop and procure identifications for the articles. The ordinary articles are cameras and typewriters. I had one of each and so stopped and had them identified and procured a written authorization to return them to the United States. At the Customs Office I was told again, for I have passed into the United States many times, that on returning to the United States no written declaration is necessary if the value of articles acquired abroad and being returned is less than $25, that a written declaration is necessary if they are in excess of that, and that $100 in value is duty free.

With that explained I drove across the border and into Mexico. Before I passed the Mexican customs I changed some money. The Mexican peso is silver standard. It varies between three pesos and fifty centavos to the dollar and three pesos and seventy centavos. Three fifty is about the rate you will get.

The Mexican Customs inspector stopped me. I wheeled up to the station and he courteously asked me to step inside. I did. Willing workers took my baggage from the car and it was examined. No contraband, excepting only that my camera, a monstrous Graflex, weighed more than five kilograms, about eleven pounds and needed a special permit. The car had to be bonded to insure that it would not be sold or left in Mexico. Over to the bonding station. The car bond was applied for, approved and handed to me within half an hour. The fee was $1.50 for thirty days. Fees range from $1 for ten days to $3.50 for six months. That was all.

The whole thing was quite simple, even including the Mexican tourist visitor card which must be procured at a Mexican consulate on the American side. The fee for the card is $1 and it is $1 for each person excepting children less than thirteen years of age. All that is required is identification as a tourist, occupation, and the assurance that you have at least seventy dollars a month to support yourself while in Mexico. The card is readily procured at Laredo. Go to the Chamber of Commerce there. Its officials will readily straighten you out on everything. And there is very little to be straightened out on. Mexico is friendly and nice and wants tourists. All its officials make it quite simple.

I am driving now to Monterey for my first night's stop. In my next story I will tell of my first encounter with the real Old Mexico.

HARMON NEWS

Harmon—The Harmon rifle team met defeat twice last week, losing by a score of 901 to 892 to Company M of Sterling and 934 to 898 to Morrison. E. Miller of Morrison had high score with a 196. The summary:

Harmon

C. Lloyd	98	93	191
F. Rhodenbaugh	93	88	181
O. Lund	96	84	180
E. Behrendt	96	87	177
B. Wadsworth	91	72	163
Total			892

Company M, Sterling

Battles	99	90	189
Woodring	97	84	181
Purdue	96	84	180
Petroschek	94	86	180
Bennett	91	80	171
Total			901

Harmon

C. Lloyd	99	87	186
Rhodenbaugh	99	84	183
Lund	98	82	180
Wadsworth	93	85	178
Heckman	90	81	171
Total			898

Morrison

E. Miller	100	96	196
E. Bent	99	93	192
J. Miller	95	91	186
U. Meyers	95	97	182
C. Wiermsa	100	79	179

Mr. and Mrs. Eddie Garland, Mr. and Mrs. Lawrence Garland and Miss Mildred Garland motored to Sterling one day last week and visited at the Frank Garland home.

Miss Elva Lair was very pleasantly surprised Tuesday evening at the home of her parents, Mr. and Mrs. George Lair, in honor of her birthday anniversary. During the evening 500 was played at which Edna Jannsen and Lloyd Schwab were awarded the high score prize and Miss Viola Sweitzer and Alvin Rhodenbaugh were awarded the consolation prizes.

A delicious luncheon was served at a late hour and the guests departed for their homes wishing Miss Elva many happy birthdays, and a royal entertainer.

Theo Fitzpatrick was a visitor in Sterling Sunday afternoon.

Eight student nurses at Sterling public hospital, having completed their probation period, were given their caps at a special service Wednesday afternoon. The young ladies have been in training since of first of September and this is the first official recognition of their work toward the ultimate goal of being full fledged registered nurses.

Miss Martina Thode, superintendent of the local institution, had charge of the services and presented the young ladies with their caps. Following the services a dainty luncheon was served. Among the young ladies were Miss Velma Parker and Miss Wilma Lucille Dietz.

Mrs. Roman Malach motored to Dixon on business Wednesday afternoon.

George Miller, son of Mr. and Mrs. Charles Miller, who has been confined in a hospital in Rochester, Minn., for the past several weeks has returned home, and is getting along fine, which will be good news to his many friends. George was seriously injured in an auto accident near Sterling several weeks ago.

Laurence Sommers and Herb Moeller were business callers here from Dixon the fore part of the week.

Oliver Killian was a business caller in Dixon one day this week.

Mr. and Mrs. Thomas McInerney were callers in Sterling on Saturday afternoon.

George W. Swartz and his tenant Henry Sommers shipped a car load of steers to Chicago Tuesday.

TAGS FOR SALE
B. F. Shaw Printing Company

WHAT THE NEWS WAS AROUND DIXON IN YEARS GONE BY

50 YEARS AGO

Prof. Neighbour has been visited by the clothes line fiend.

Mr. and Mrs. Ellwood Hughes celebrated their forty-fifth wedding anniversary at their home in Palmyra. Edward and Charles Hughes presented their mother with a beautiful set of pictures in water color and Mr. Hughes with a handsome gold headed cane.

25 YEARS AGO

Roofs of the frame building on Dixon avenue used by the Dixon Stove Company and a buggy shed adjoining the Stainbrook livery barn collapsed this morning under the weight of snow.

C. W. Trostle of Franklin Grove passed away Sunday morning.

The coal shed at the John Kling residence, 1213 Sixth street, was destroyed by fire.

Jule Brechon, wife and two children of South Dixon escaped injury when the cutter in which they were riding overturned in the snow when the team ran away.

10 YEARS AGO

The Thomas Sullivan pharmacy was robbed of $100 worth of fountain pens during the night.

The Dixon Chamber of Commerce announces plans for a food show.

DAILY HEALTH

WHOOPING-COUGH

Whooping-cough is an infectious disease of the respiratory tract. Its outstanding feature is the whoop of the coughing fits to which the sufferer is subject.

The history of whooping-cough as a disease is rather interesting. There is no evidence of any mention of this condition by either the Greek or Arabic schools of medicine. The disease was recognized as a definite entity in the sixteenth century. During the subsequent years much was written about it under the names of kink cough, chin cough and kink kost. In 1701 it was included among the mortality lists of the parish clerks in London.

The cause of whooping-cough was not discovered until 1900, when the scientists Bordet and Gengou first located the pertussis micro-organism. This organism is present in the sputum of patients during the early so-called catarrhal stage of the disease and during the first week of the cough period.

The disease respects neither age nor sex. Several instances have been reported in which infants less than one week old had acquired the disease from their mothers.

While no age is exempt from the disease, at least 80 per cent of all cases and 97 per cent of all deaths from whooping-cough occur among children under five years of age. An interesting peculiarity about this condition is that pertussis is the only infectious disease attacking both sexes which shows a marked and constant higher preferment for girls.

The disease is transmitted from the sick to the well by direct contact or indirectly through interposed objects, such as pencils and personal articles which become soiled. Unfortunately, the high infectious state of the sick individual precedes his development of the characteristic coughing spells which might warm those about him to avoid close contact.

Tomorrow—Protection Against Whooping-Cough

POLITICAL PRIMER

Qualifications for Congress

The constitution provides that a member of the house of representatives must have attained the age of 25, have been a citizen of the United States for seven years, and be an inhabitant of the state in which he is elected. In practice, he is a resident of the district he represents as a rule, but that is not a constitutional requirement.

A United States senator must have attained the age of 30, have been a citizen of the United States for nine years, and be an inhabitant of the state which elects him.

Both senators and representatives take the same oath of office. In the senate the Vice President administers the oath to newly-elected senators in the well of the chamber, after their names have been called by the clerk and they have been escorted before him on the arms of colleagues.

In the house the speaker administers the oath to the entire membership en masse.

It is as follows:

"I do solemnly swear (or affirm) that I will support and defend the constitution of the United States against all enemies, foreign and domestic; that I will bear true faith and allegiance to the same; that I take this obligation freely, without any mental reservation or purpose of evasion, and that I will well and faithfully discharge the duties of the office on which I am about to enter. So help me God."

LETTERS "SS" IN DOCUMENTS

The letters "SS" in legal documents are the abbreviation of the Latin word "scilicet," which means "to wit," "that is to say," "namely." The word "scilicet' in English is pronounced "sil-i-set," with the accent on the first syllable. It is derived from two Latin words, "scire" to know, and "licet," it is permitted. Hence "scilicet" literally means "it is permitted to know." Like many other Latin abbreviations, the letters "SS" are a relic of the days when all legal documents in England were written in Latin.

AMBOY NEWS

By FRANCES LEPPERD

Amboy — Miss Margaret Cox, daughter of Mr. and Mrs. Miles Cox is convalescing from a recent operation for appendicitis.

Mrs. C. E. Coats is quite ill at her home.

Albridge Jewett visited friends in LaSalle Sunday afternoon.

Mrs. Addie Estey left Saturday for Chicago to make her future home with her only daughter Mrs. Estey has a fine record of 44 years of service in the local newspaper office.

On Sunday evening Mr. and Mrs. Thomas Lepperd were hosts to a number of guests in honor of the return of Mr. and Mrs. Harold Albright and son Adon and Miss Edna Albright from a month's visit at the C. C. Eatinger home in Venice, Cal. Those present were Mr. and Mrs. William Joynt and family of Dixon, Mr. and Mrs. Walter Lepperd, Mr. and Mrs. Harold Albright and son Adon and Miss Eda Albright.

Mrs. J. C. MacKinnon delightfully entertained with a week end party in honor of the birthdays of her son Russell and daughter Mrs. Emma Parker. The guests at the happy gathering were Mr. and Mrs. H. W. Parker and children of Sterling, Mr. and Mrs. Russell MasKinnon of Evanston and Mr. and Mrs. Kirkby MacKinnon of Amboy.

Supervisor Gilbert Finch transacted business at the county home near Eldena Saturday.

USE of WORD "TRANSPIRE"

Transpire means to become known; as "In spite of their efforts at concealment, the secret transpired." It is both affected and incorrect to use the word in the sense of occur.

IF YOUR BREATH HAS A SMELL YOU CAN'T FEEL WELL

When we eat too much, our food decays in our bowels. Our friends smell this decay coming out of our mouth and call it bad breath. We feel the poison of this decay all over our body. It makes us gloomy, grouchy and no good for anything.

What makes the food decay in the bowels? Well, when we eat too much, our bile juice can't digest it. What is the bile juice? It is the most vital digestive juice in our body. Unless 2 pints of it are flowing from our liver into our bowels every day, our movements get hard and constipated and ¾ of our food decays in our 28 feet of bowels. This decay sends poison all over our body every six minutes.

When our friends smell our bad breath (but we don't) and we feel like a whipped tomcat, don't use a mouthwash or take a laxative. Get at the cause. Take Carter's Little Liver Pills which gently start the flow of your bile juice. But if "something better" is offered you, don't buy it, for it may be a calomel (mercury) pill, which loosens teeth, gripes and scalds the real of many people. Ask for Carter's Little Liver Pills by name and get what you ask for—25¢. ©1934, C.M.Co.

I wasn't raised to be a *Smoke Eater*

"How some people stand it—I don't know! If they'd only heat their homes with Chemacol—the way Dad heats ours—they'd be as cozy as I am now—less smoke — less soot — no sneezes."

Chemacol is the famous Grenadier Coal treated by special chemicals. It's more than a dustless coal. Science has made it practically smokeless, too. What used to go up the chimney in smoke, now stays in the furnace and burns, giving you extra heat. Economical? Yes and it saves a lot of house-cleaning!

Try Chemacol this winter—it's GUARANTEED to please you.

CHEMACOL

THE HUNTER COMPANY

Phone 413

DIXON WIDE RANGE SOUND

TODAY -- BARGAIN PRICES!

Life Begins at Sundown!

Out of the murky shadows come the sinister habitues . . . to whom danger is meat and drink . . . who live and love as if each hour were the last! Yet in this half-world . . . grows a romance tender as a lotus bud! *Action-Packed Drama!*

Adolph Zukor presents

"LIMEHOUSE BLUES"

A Paramount Picture Directed by Alexander Hall with

GEORGE RAFT
JEAN PARKER
ANNA MAY WONG
KENT TAYLOR and MONTAGU LOVE

—EXTRAS—
CARTOON - COMEDY
SPORTS REVIEW

THURSDAY—FRIDAY
"Romance In Manhattan"
With the Screen's New Sweethearts—
FRANCIS LEDERER -- GINGER ROGERS
You'll Go Mad About Them as They Utterly Charm and Delight You in this Laughable, Lovable Story.

Sat. -- Big Show! Double Feature.
Zane Grey's "Home On the Range"
Jackie Coogan - Randolph Scott - Evelyn Brent

WHEELER and WOOLSEY
Those Side-Spliting Comedias
in "Kentucky Kernels"

Coming Sunday—FOR 3 DAYS
KATHERINE HEPBURN
in "The Little Minister"

Enjoy a *Comfort Zone* Ride-

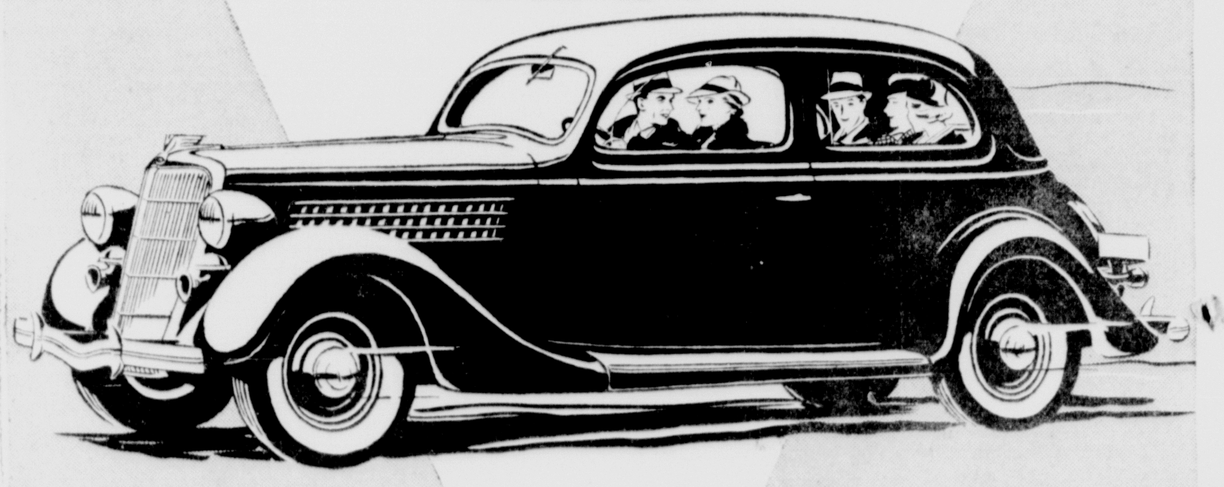

WITH V-8 POWER -- FORD ECONOMY

IN THE new Ford V-8, you get the proved V-8 engine—and, in addition, new features that give you *a car that meets every 1935 driving need.*

A single ride will show you how completely the new Ford V-8 does this.

Wherever you sit in this new car—at the wheel or in the rear—you will enjoy "front seat riding comfort."

It required a major engineering development—the Full-floating Springbase with Comfort Zone Seating—to accomplish this. But the new Ford V-8—all the way through—is a car of major developments.

The new clutch enables you to start and shift gears with hardly noticeable foot pressure. The mechanical brakes, likewise, are new in design—easier to apply, yet stronger, longer-lived, surer-holding.

The car is longer, wider, with more room for passengers and baggage. It is distinguished inside and out—with luxurious upholstery and instrument panel—beautiful streamlining.

Everything needed for safety is included—welded all-steel body, low center of gravity, strong axle construction. In addition, Ford provides large, sure-traction tires and safety glass all around at no extra cost.

Whatever you want in a car—comfort, safety, speed, power, size, style, dependability, economy—the Ford V-8 for 1935 gives it to you in full measure. Be sure to see it at your nearest Ford dealer's.

$495 AND UP F. O. B. Detroit

Easy terms through Universal Credit Co., the Authorized Ford Finance Plan.

AUTHORIZED FORD DEALERS

FORD V-8 FOR 1935